LAST EDITION

The Daily Courier

PRICE 2 CENTS

Connellsville's Biggest and Best Newspaper. Sworn Average Daily Circulation Last Week, 7,194

VOL. 17, NO. 91. CONNELLSVILLE, PA., WEDNESDAY EVENING, FEBRUARY 26, 1919. EIGHT PAGES.

THE TWO CITIES OF FAYETTE WILL COOPERATE TO INSURE SUCCESS OF DEMONSTRATION

Desire is to Make Celebration of Home-coming of Service Men the Biggest Event in the County's History; Uniontown Ready to go Along in Anything to Honor the Soldiers.

A CENTRAL COMMITTEE TO PLAN THE EVENT

Connellsville and Uniontown men will work in the closest coöperation to make the county-wide homecoming reception for the soldiers of Fayette, which will be held here at a date yet to be determined, a huge success. A sincere desire to do everything to make the gala day the greatest event of the kind in the history of the county was expressed by the Uniontown committee yesterday afternoon when visited by a committee of Connellsville men.

The best possible way to increase interest in the coming celebration and the most efficient may in which to handle the work were some of the subjects discussed at length by the members of the two committees.

Nothing definite had yet been done by the Connellsville committee as it was felt that Uniontown's sentiment in regard to the celebration should first be learned. Uniontown is ready to go along in anything to honor the soldiers and will do all possible towards making the welcome a success.

The celebration will be under the direction of a central committee, composed entirely of Connellsville men, which will work in conjunction with an executive committee made up of men from different sections of the county. This plan was determined yesterday afternoon and it was the unanimous opinion that no better way for getting the workers in line could be devised.

The meeting was informal, suggestions being given and discussed freely. There was no feeling of restraint on the part of members of either committee. Instead there was that desire for coöperation which cannot do otherwise than insure the success of the home-coming celebration.

Judge E. H. Reppert opened the discussion and said that Uniontown meant everything which had been in the letter conceding the celebration to Connellsville.

"We were of the positive opinion that the celebration should be representative of the county," he declared. "We began to take it up with the various communities and naturally we thought of Connellsville first, so we sent our committee down to see you. We meant everything we said in that letter and we are ready to coöperate in and support a countywide celebration."

W. D. McGinnis said he did not wish Uniontown to misunderstand Connellsville's attitude in refusing to enter in on a celebration to be held at that place. He said the fact that Connellsville was the only place in the county supporting a military company compelled this city to have a welcoming reception.

"We appreciate that fact," replied Judge Reppert. "We felt though that we must have a county celebration. Why shouldn't we get back of this and quit thinking in terms of Brownsville, Uniontown or Connellsville, but as Fayette county?

"The town that takes this celebration will have to take the leadership and leadership means responsibility. Connellsville, in taking this celebration countywide in its sense, will have to give the best of brains and ability to the task. You have them both down there, and I don't care what other people say, I know you can do it."

A Connellsville committeemen asked the judge if it was his opinion that Connellsville men only should be on the executive committee.

"If you are going to have efficiency I don't see how you can have it otherwise," was the reply.

"I believe in a small centralized committee if you want to get anything done and done without a waste of time," said E. T. Norton.

Mr. Norton also asked how much money was thought necessary to put on the celebration. It was determined not to take up the financial end immediately, however, but to wait until some of the many other details had been worked out first.

The question of the length of time for holding the celebration was also brought up by Mr. Norton but went over until a later meeting. George Campbell said it had been suggested that the celebration open with memorial exercises. This also went over until a later meeting.

R. M. Fry suggested that it might be well to determine how other communities of the county felt in regard to the celebration. This matter will be taken up immediately by the Connellsville committee.

Mr. McGinnis said he believed if Connellsville and Uniontown were agreed on holding the reception at Connellsville it would be alright to go ahead.

The question of the men who should make up the different committees was discussed at length. The Uniontown men were unanimous in saying they believed the working committee should be in Connellsville as it was the only way the enormous amount of work which is connected with the celebration can be done.

Members of the Connellsville delegation, however, said they believed Uniontown and some of the other larger communities of the county should have representatives on the executive committee. It was finally determined that a county executive committee should be appointed with a representative on it from various communities. Then, also, a central committee, which

(Continued on Page Two.)

MUST PREVENT MINE CAVE-INS IF BILL PASSES LEGISLATURE

Heavy Fine for Violations of Proposed Act to Safeguard Surface Owners; Deputy Sealers of Weight.

HARRISBURG, Feb. 26—Senator Albert Davis presented a bill in the Senate yesterday designed to prevent damages to surface lands resulting from coal mine caves. It would make it unlawful to mine coal so as to cause a caving in of the surface. Any subsidence of the surface would be prima-facie evidence of a violation of the act and would authorize injunction proceedings where violations were threatened. Punishment would be a fine not to exceed $5,000 nor more than one year's imprisonment or both.

Among the bills reported out and put on the second reading calendar was one making it a misdemeanor for a person to draw a check, draft or order when there is not sufficient funds deposited with the intention to defrauding.

Among the new bills introduced yesterday was one providing for the appointment of deputy state sealers of weights and measures and authorizing the state sealer to make appointments of sealers in cities of the third class and in counties in the event of the failure of the cities and counties to do so.

STATE CONSTABULARY WORK DOUBLED IN YEAR

HARRISBURG, Feb. 26.—The annual report of Acting Superintendent Lumb of the State Constabulary, shows that 10,017 arrests were made by the force during the year with a total of more than 91 per cent of convictions for crimes ranging from disorderly conduct to murder. In 1917 5,265 arrests were made, resulting in 85 per cent convictions.

BONUS OF $60

Will be Paid to Every Honorably Discharged Service Man.

WASHINGTON, Feb. 26.—With the signing by the President of the great $6,000,000 revenue bill, which appropriates a bonus of $60 to every service man upon his honorable discharge, every discharged soldier, sailor and marine who had been honorably discharged is now eligible to obtain this amount from the government. The special bonus applies to officers and nurses as well as enlisted men.

Many thousands of naval reservists have been placed on the inactive list, and also are eligible for the bonus.

Applications for the $60 bonus should be sent to the director of finance of the War Department in the case of soldiers and army nurses and to the paymaster general of the Navy in the case of sailors, marines and naval reservists and navy nurses. All applications must include the men's discharge papers and service records.

SIGNAL SUPERVISOR

Held in Connection With Wreck on B. & O. at Glenwood Saturday.

W. D. Carroll, signal supervisor of the Pittsburg division of the Baltimore & Ohio railroad, was placed under arrest yesterday by the coroner of Allegheny county following an investigation of the wreck which occurred near Glenwood on Saturday night.

No specific charge is made against Carroll. The arrest, according to the coroner's statement, was to insure Carroll's presence when wanted. At the hearing before the coroner's jury Carroll admitted that the wreck had been caused by the removal of spikes from a switch. A witness placed the blame for removal of the spikes upon Carroll.

Attempts Suicide.

Cries of other prisoners prevented William Mitchell of Dawson from committing suicide by hanging himself yesterday morning in the Oakland station, Pittsburg. The sergeant, who was attracted by the commotion, cut Mitchell down.

DUNBAR SOLDIER, REPORTED KILLED, IS BACK ON DUTY

Private John J. Hogan Had Been Wounded But Was Officially Reported Dead.

RECEIVED WORD THURSDAY

Telegram Containing Good News States the Young Soldier Went Back on Duty on January 7; Had Been in Ohio Before Enlisting.

After receiving official notice several weeks ago that her son, Private John J. Hogan, had been killed in action, Mrs. Mary Hogan of Dunbar received a second telegram from the War Department on last Thursday stating her son had returned to duty on January 7. Private Hogan was wounded, which possibly caused the erroneous report of his death.

The young soldier had resided at Mahoning virtually all his life, but had been in Ohio about a year previous to his enlistment. He is a son of John and Mary Hogan of Mahoning, who are among the best known residents of that community. A brother, William Hogan, resides at Dunbar.

IRA MOON RETURNS TO CAMP HOLABIRD

Ira Moon returned to Camp Holabird, Baltimore, this morning after spending a furlough with his parents, Mr. and Mrs. Z. S. Moon of Carnegie avenue.

SCOTTDALE SAILOR RETURNS TO ANNAPOLIS

Paul Sheehan, a chief yeoman in the United States Navy, has returned to Annapolis, Md., after spending a furlough at the home of his parents at Scottdale.

LIEUTENANT DUGGAN ON HIS WAY HOME

Lieutenant Herbert Duggan, attached to an aerial squadron, is on the seas, on his way home. He is a son of Mayor and Mrs. John Duggan. He enlisted in the aerial service early in the war.

MUST FILE RETURNS

Earnings Must Be Reported and Income Tax Paid Before March 15.

W. K. Hancock of Pittsburg arrived here today to assist Internal Revenue Collector John Irwin in the collection of the income tax. Mr. Hancock will be in the offices of the tax collector on the second floor of the federal building all day.

It is important that an income statement be filed immediately, as March 15 is the last day for making returns. The first payment on income must be made at the time of filing the income report.

Income tax must be paid by each single person with an income of $1,000 or over per year, each head of a family with an income of $1,000 or over per year, and each married person with an income of $2,000 or more per year.

Charles O'Neil, deputy collector, will be at Scottdale today, tomorrow and Friday. He will be at Mount Pleasant on March 3, 4 and 5.

HEARS FIRST CASE

S. Ray Shelby, New Commissioner, Holds Hearing at Pittsburg.

S. Ray Shelby of Uniontown, who was recently appointed to the Public Service Commission by Governor Sproul, sat in his first case this morning at Pittsburg. He appeared on the bench with Chairman W. B. Ainey, at the opening of the West Penn rate hearing, but was almost immediately assigned to another case.

The new commissioner heard the controversy between Conrad Schuck and the West Side Belt Railroad company in a dispute arising out of switching charges.

Autos Collide.

An automobile accident in which the drivers, F. O. Dewaur of Fayette City and Steve Hornick of Smock, escaped injury, occurred yesterday afternoon at the engine house at Leisenring No. 1. The drivers were unable to see because of the smoke blowing from the coke ovens. A side-swiping collision occurred. The cars were badly damaged and were towed to Connellsville for repairs.

Asks for Prosecutions.

WASHINGTON, Feb. 26—The Department of Justice will be asked by the Navy Department, Secretary Daniels said today, to prosecute civilians and others who do not come under naval jurisdiction found to have been implicated in the bribery scandal in the third naval district at New York.

Home on Furlough

Private Austin Miller, who is stationed at Camp Lee, Petersburg, Va., is spending a seven-day furlough at his home at Pennsville. Miller has been in the service over a year.

Named Ambassador to France.

WASHINGTON, Feb. 26—Hugh Campbell Wallace of Tacoma, Wash., was nominated by President Wilson today to be American ambassador to France to succeed Ambassador Sharp.

"FIT TO FIGHT," SOCIAL DISEASE PICTURE, TONIGHT

Dramatic Presentation for Men Only Will be Given at the High School.

"Fit to Fight," the United States Public Health Service picture will be shown tonight in the High School auditorium at 8 o'clock under the auspices of the Connellsville Trades and Labor Council. This is a dramatic presentation in motion-picture form of the social disease education with which the government is safeguarding the health of the soldier. In it are combined clear statement, impressive emotional appeal, inspiration, action, moral incentive, and, at the same time, genuine entertainment.

This is the first time in the history of any nation that motion pictures have been used to educate an army in the perils of social diseases. "Fit to Fight," which constitutes an important factor in the vast social hygiene instruction program of the government, is the beginning of the extensive use of films for this purpose.

A good lecturer has been secured to work in conjunction with the picture and the local ministers have heartily endorsed it. A large attendance is expected as many of the local shops are turning out in a body. The picture is for men only and no admission is charged.

TO PROMOTE CAMP

Proposition for Summer Outing Will Be Put Before Council.

The ministers of the city and other prominent men have determined to put the plan of organizing a summer camp for the boys of the city before the city council at the meeting Monday night. Discussing the question this morning, Councilman Pryce said that he had been told by an authority that the city could secure a man to take charge of the boys while in camp for his expenses.

"It would be the best thing in the world for the boys," said Rev. Lamberson. "The man in charge would not only impress the boys with physical cleanliness but also the moral and spiritual cleanliness without distinguishing their creeds. What is causing most of the immorality of the country today is that the moral education of the boy has been neglected."

It is thought probable that the different ministers of the city will present the plan to their churches with the plea that each member give at least a dollar.

EXPECT COMPLETION

Of International Labor Bureau Constitution by Friday.

By Associated Press.

PARIS, Feb. 26—The peace conference commission on international labor legislation as a result of the speeding up program it has been following expects to complete the constitution for an International Labor Bureau by Friday. The conclusion reached by the commission will then be ready for presentation to the next plenary session of the peace conference.

Some knotty problems have been encountered by the commission and there have been numerous conflicting views to harmonize but these difficulties have been overcome and the British proposals as a whole have been accepted.

EXPLOSION VICTIM DIES

Cumberland Brakeman, Scalded at Philson, Succumbs.

George W. Leasure, 23 years old, of Cumberland, a brakeman on the Connellsville division of the Baltimore & Ohio railroad, who with three other railroad men, was injured at Philson, Pa., on Saturday when the boiler of a locomotive exploded, died Tuesday morning in the Allegany hospital, Cumberland of his injuries. He was scalded and his leg was broken.

Mr. Leasure is survived by his widow, his parents, and two sisters. He had been in the railroad service for about two years.

Naval Bill Favorably Reported.

WASHINGTON, Feb. 26.—The $720,000,000 naval appropriation bill with its new three year building program was ordered favorably reported today by the Senate Naval committee without a dissenting vote. Republican members reserved the right to oppose a provision empowering the President to suspend the program in his discretion.

Scottdale Man Buys Here.

Harold J. Bird sold his East Patterson avenue home yesterday afternoon to Gilbert A. Mason of Scottdale. Mr. Mason will make improvements on the house and move here. The transaction was made through the Dorsey agency. The consideration was $5,000.

Weather Forecast

Fair tonight; Thursday, increasing cloudiness and warmer, is the noon weather forecast for Western Pennsylvania.

Temperature Record.

	1919	1918
Maximum	54	63
Minimum	18	29
Mean	36	46

The Yough river rose during the night from 1.30 feet to 3.90 feet.

MEXICAN FEDERAL TROOPS TO GUARD AMERICAN MINES

Two Hundred Have Already Been Stationed at Various Points in North.

TO RESIST VILLA'S MEN

Bandit Leader Has Threatened to Destroy American Property and Kill Employes if Not Paid Big Ransom; U. S. Supplies Ammunition.

By Associated Press.

JUAREZ, Mexico, Feb. 26—Federal troops have been ordered to guard American mining property in Northern Mexico, it was announced today, and 200 troopers have been stationed at Santa Bulalia, Cusihuiriachic and Madera. This was done to prevent Francisco Villa from carrying out his threats to destroy American property and kill American employes unless $1,000,000 was paid him by March 1. Additional supplies of ammunition have been sent from the United States to these points under a special permit.

REDS AND SOCIALISTS PLAN REPUBLIC IN SAXONY

BERLIN, Tuesday, Feb. 25—Spartacans and radical Socialists have launched a movement to overthrow the existing government in Saxony where the newly elected diet was to assemble today. A general strike has been proclaimed and railway communication with Halle, one of the principal junction points in Saxony has been broken. The Spartacans are reported to have taken possession of Plauen and other industrial centers.

Independent Socialists in Leipsig have issued a manifesto demanding the retirement of the Weimar government, declaring that it is "an impediment to Socialism and the liberation of the proletariat." The Independent Socialists are working feverishly for a proclamation of a Soviet republic in Saxony.

COPENHAGEN, Tuesday, Feb. 25.—A fresh revolt broke out at Mannheim today. Spartacan forces occupied the postoffice, telegraph offices and railroad stations and communication with the city is interrupted.

BALTIC SEA PORTS RETAKEN FROM BOLSHEVIK

COPENHAGEN, Feb. 26.—The ports of Liban and Windau in Courland on the Baltic Sea which were taken by Bolsheviki on January 31 have been recaptured.

PEASANT REVOLTS ARE BREAKING OUT IN BADEN

BERLIN, Feb. 26—Special dispatches from Mannheim today say that peasant revolts are breaking out in various districts in Baden as the result of friction between the workingmen's council and the peasants. The peasants, it is said, are resentful at the dictatorship of the Soviets.

U. S. CEMETERY IN FRANCE TO BE "FIELD OF HONOR"

WASHINGTON, Feb. 26—A bill has been passed by the Senate and sent to the House authorizing the Secretary of War to acquire land in France for the burial of Americans who died from wounds or disease during the war. The French government has offered to provide the site, which will be known as "The American Field of Honor." It will be near one of the battlefields where American troops were engaged.

CORP. WALKER WOUNDED

South Connellsville Soldier in Act of Taking Drink When Shell Hits Him.

Raising a cup to take a drink during battle Corporal Matthew Walker of South Connellsville, who is in the transportation service overseas, was struck by shrapnel and knew no more until after he arrived in a hospital, according to a letter received by his mother, Mrs. Bettie Davis. The letter brought the first news of Corporal Walker in three months. Not having heard for so long the mother feared he was dead.

According to the letter Corporal Walker is with the Army of Occupation in Germany. He says he does not have any idea as to when he will be home. He did not receive the Christmas box his mother sent him.

Victory Loan Bill Passed.

WASHINGTON, Feb. 26—The Victory Liberty Loan bill was passed by the House with just three dissenting votes today after a Republican attack had failed to eliminate a provision continuing the War Finance Corporation with authority to make loans to finance export trade.

Elect Democratic Chairman.

WASHINGTON, Feb. 26.—Homer S. Cummings of Connecticut was elected chairman of the National Democratic committee today and the committee voted to complete reorganization for a progressive campaign in 1920.

Home From Hospital.

Mrs. Ella May Johnson, who underwent an operation several weeks ago at the Mercy hospital, Pittsburg, returned to her Lincoln avenue home on Saturday. She was greatly benefited by the operation.

EFFORT TO "IRON OUT" DIFFICULTIES IN WEST PENN RATES TO BE MADE

W. B. Ainey, Chairman of Pennsylvania Public Service Commission, Suggests That Representatives of Various Districts Covered by West Penn and Company Officials Get Together for Agreement.

COMMISSIONER ADVISES AGAINST AN AUDIT

On advice of W. B. Ainey, chairman of the Pennsylvania Public Service Commission, who heard the protest of the West Penn Railways patrons against the increased rates in Pittsburg this morning, an effort will be made to get together and "iron out" some of the differences. Conferences will be arranged between the representatives of the various districts covered by the street railway and the officials of the company on dates not yet determined.

The history of the case was presented by Attorney E. C. Higbee, who asked for an order for an audit of the books of the West Penn to get the valuation of the plant and determine whether an increase was justified.

Commissioner Ainey advised against such action, saying he felt it would not be the best thing to do.

"My experience leads me to go very slowly before burdening a community or a company with the expense of ascertaining the valuation," de declared.

He added that if it was possible to reach an agreement in any other way without having an audit, to do so. He spoke of heavy expense encountered in having an audit and urged that some other means of a settlement be devised.

Chairman Ainey said it seemed to him that the principal kick was on the unjust zoning system. He suggested that if the representatives of the various districts covered by the West Penn, and officials of the company could get together that the zoning might be ironed out.

He also said that Attorney Higbee must first file an amendment to the bill of complaint which has been placed before the commission. He pointed out that the complaint filed against the West Penn was on the first rate schedule announced, and that no complaint against the revised schedule later announced by the West Penn had been made.

Mr. Ainey suggested that a meeting be held at 2 o'clock this afternoon to determine if it would not be possible to get rid of some of the difficulties, but on looking over his appointments he found that it would be impossible to go into the conference this morning. After conferring for over an hour, during which talks were had on the fare rates between Connellsville and Dunbar and Connellsville and Leisenring, together with other points where there is a complaint, it was determined that Attorney Higbee should arrange for the conferences with the company officials to be held at Pittsburg.

Chairman Ainey said he could plainly see there were some inequalities, but that he could not mention them.

Mr. Ainey said if the company and its patrons could not come to a conclusion after having the conferences on the rates, the Public Service Commission would be ready to hear the case and decide it, but he urged that every endeavor be made to reach a settlement.

Attorney Higbee suggested that the commission audit the West Penn books, but Mr. Ainey said the commission already had more rate protests on its books than ever before and that its limited force was greatly overworked, but that if necessary the commission was ready to go into the case.

The commissioner said the most equitable thing to do was to arrange a mileage basis, but he was opposed to such a system as he knew it would be inefficient, proving both inconvenient for patrons and crews, and also slowing down the operation of cars.

The West Penn company was represented by D. L. McCahill as counsel; A. M. Lynn, president; Williston Fish, vice president in charge of the railway operation; Harry L. Mitchell, general manager; C. A. Purbaugh, who is connected with Mr. Mitchell's department; E. D. Dreyfus, in charge of the statistical department, and Daniel Durie, superintendent of transportation of the Connellsville division.

Attorney E. C. Higbee and Mayor John Duggan of this city represented the complainants.

PRESIDENT GOES TO CAPITOL TO CONFER WITH CONGRESSMEN

Does Not Call Members Away from Their Work Which Would Delay Legislation.

By Associated Press.

WASHINGTON, Feb. 26.—President Wilson will go to the capitol today if his engagements permit, to meet senators and discuss the legislative situation with them.

In addition to urging prompt action at this session on the big appropriation bills, President Wilson will endeavor to expedite passage of the oil leasing and water power bills, the provision continuing the United States employment service and Secretary Lane's bill to appropriate $100,000,000 for the reclamation of land to be opened to soldiers and sailors.

The president, it was explained, decided to go to the capitol in preference to calling members of Congress away from their duties to see him at the White House. He plans to do everything possible to aid the passage of imperative legislation in the few remaining days of this session, now that he has determined not to call an extraordinary session until after his return from Europe which probably will not be earlier than June 1.

An official denial was made today of reports that the President desired a vote of approval for the principle of a league of nations. It was pointed out that the league was to be a constituent part of the peace treaty which would come up for ratification at the next session.

The President was said to be anxious to make another public address before returning to Europe but was not certain that he would have the time. As his stay is limited by plans already made for him to sail March 5, he probably will not make a decision as to a speech until the legislative situation clears and he can estimate the time available to him.

WILLIAM THOMAS HOME

Connellsville Boy Comes Over on the President's Ship.

William Fred Thomas, son of R. O. Thomas of this city, arrived in New York yesterday morning from overseas. Thomas is believed to be the only Connellsville boy on the George Washington, the transport carrying President and Mrs. Wilson from France.

The young soldier was with the 146th Machine Gun Battalion of the Sunset Division and had been in France since last September. In a letter written to relatives here Thomas said that almost his entire company was wiped out, but he escaped without a scratch.

Appropriation Favorably Reported

WASHINGTON, Feb. 26—A favorable report on the bill to appropriate $100,000,000 to make reclaimed public land available for settlement by discharged soldiers and sailors was ordered today by the Senate Public Lands committee after Secretary Lane had appealed for action on the ground that this was a great reconstruction measure. A similar bill has been reported to the House.

Rule Issued on Charles Mort.

A rule was issued yesterday in the county courts at Uniontown upon Charles Mort to show cause why he should not contribute $250 for the expense of the divorce action instituted by Estella Mort of this city. The rule was made returnable April 1.

Granted Marriage License.

Paul Felder and Nora Black, both of West Newton, were granted a marriage license in Greensburg yesterday.

MONEY RECOVERED

Alleged Assailant of Mike Esie Has $500 When Arrested.

Nearly half of the $1,250 stolen from Mike Esie, here, on the night of February 10 has been recovered, it is believed. A negro train rider arrested at Ebensburg Sunday, giving the name of Sam Bradford, had $500 in bills on his person. He told the police he was from Connellsville and they immediately got in communication with the local police, who feel certain he is one of the three assailants of Esie, the other two being a man and a woman.

Patrolman Turner went to Ebensburg this morning to bring back the prisoner. The next task of the police is to find Esie.

Files Suit For Divorce.

Mary E. Brown has filed a libel for divorce in Uniontown from John W. Brown of Dickerson Run. The couple were married in Cumberland January 18th, 1917, and since that time have made their home at Dickerson Run. Cruel and barbarous treatment and desertion is charged.

Society

Prayer services in the interest of the union meetings which are being held by the First Baptist and First Presbyterian churches will be held tomorrow afternoon from 2:30 to 3 o'clock at the following homes: Mrs. A. P. Freed, Ninth street, West Side, Mrs. Lillian Keyser, leader; Miss Nannie Herbert, North Sixth street, West Side, Miss Carrie Kenyon, leader; Mrs. Thomas Witman, North First street, West Side, Mrs. Herbert, leader; Mrs. W. K. Allen, Vine stree, Mrs. A. K. Boyer, leader; Mrs. William Beuscher, East Washington avenue, Mrs. D. K. Dilworth, leader; Mrs. Jackson, Green and Arch streets, Mrs. Jackson, leader; Mrs. William Thomas, East Fairview avenue, Mrs. West, leader; Mrs. R. J. Brown, South Prospect street, Mrs. Brown, leader; Mrs. William Kennedy, McCormick avenue, Rev. Wilbur Nelson, leader; Mrs. John McDonald, East Murphy avenue, Mrs. McDonald, leader.

State Treasurer and Mrs. H. M. Kephart assisted Governor and Mrs. William C. Sproul at a reception given Tuesday night at the Executive Mansion in Harrisburg in honor of members of the General Assembly. Officials of the State Department and their wives were also present.

Friendship Temple No. 25 Pythian Sisters will meet tomorrow afternoon at 2:30 o'clock in Markell hall. All members are asked to attend.

The Daughters of America will meet tomorrow night at 7:30 o'clock in Odd Fellows' hall.

The regular meeting of the Ladies' Circle No. 100 to the William F. Kurtz Post No. 104 Grand Army of the Republic will be held tomorrow afternoon in Odd Fellows' hall.

Mr. and Mrs. James Kennedy gave a small party last evening at their home in honor of their son and daughter-in-law, Mr. and Mrs. John Kennedy and their daughter, Miss Dorothy Allison, formerly of Pittsburg. The evening was spent at music and various games. Later refreshments were served. Among the guests were Finley Atkinson, of Carnegie; Raymond Linard, of Dennison, O.; Mr. Coutz, of Wheeling, W. Va.; Mr. Kane of Pittsburg; Misses Nelle and Leona Showman, Miss Martha Cypher, Mrs. Witman, Miss Witman and Miss Blanche Koosor. John F. Kennedy, who has been stationed at the artillery camp at Camp Eustis, Va., was recently discharged from the service.

Seven members and one guest attended the regular meeting of the Busy Twelve Fancywork club at which Mrs. George Shumaker was hostess last evening at her home in South Eighth street, Greenwood. Crocheting and fancywork were the amusements. A dainty luncheon was served.

A meeting of the executive committee of the Woman's Christian Temperance Union was held yesterday afternoon at the home of the president, Mrs. Kate Ritenour in Uniontown, with the different unions in the county represented. Mrs. Elizabeth Carroll represented the local union. Great stress was laid upon the jubilee in 1925, when $1,000,000 to be used for the suppression of evil towards women of foreign missions will be given. Already missionary workers have been sent out into different fields and there is still a call for workers at Mexico and other countries. The $1,000,000 fund will also be used for child welfare work, health, morality, women in industry, etc.

A very enjoyable meeting of the Outlook club was held yesterday afternoon at the home of Mrs. Warren L. Wright in South Pittsburg street. Carrying out a custom observed each year by the club each member brought a sample and a recipe of her favorite dish. Recipes were exchanged among the members and at the conclusion of the program a prettily appointed luncheon was served by the hostess, spring flowers forming the attractive decorations. Mrs. Sarah Moore of Cadiz, Ohio, was a guest of the club. A St. Patrick's day program will be carried out at the next meeting to be held Monday afternoon, March 10th, at the home of Mrs. W. P. Clark in Lincoln avenue.

The annual meeting of the Woman's Mission circle of the First Baptist church will be held tomorrow afternoon at 3 o'clock at the home of Mrs. J. C. McClenathan in South Pittsburg street. The annual election of officers will take place and a large attendance is desired. At the conclusion of the program a special program of music and readings will be given.

A reception was held last evening at the home of Mrs. John Franks in Cottage avenue in honor of Miss Carrie Kenyon, a returned missionary. Curios and uniforms of the people among whom she has been working were exhibited by Miss Kenyon.

The prayer meeting to be held at the home of Mrs. L. F. Showman in South Connellsville tomorrow afternoon will be at 2 o'clock instead of at 2.30 o'clock.

PERSONAL.

Misses Marcella Reich and Mary Kerrigan returned home this morning from Meyersdale where they were guests at a banquet and dance given in Reich's auditorium by Mr. and Mrs. J. T. Reich in honor of their daughters, Misses Regina and Angela Reich.

The best place to shop after all. Brownell Shoe Company.—Adv.

Mr. and Mrs. Howard Gaskins and children were the guests of the former's parents, Mr. and Mrs. J. N. Gaskins of Fairmont, over Sunday.

Mrs. Mary Ellen Smith of Highland avenue, went to Donora today to visit her son and daughter-in-law, Mr. and Mrs. Ray Smith.

This is the most popular shoe sale Downs Shoe Store conducts. Simply means you can buy any of their winter stock of shoes reduced.—Adv-24-it.

Henry Goldsmith, and son, Attorney S. R. Goldsmith were in Pittsburg yesterday.

Arthur Kurtz was a business visitor in Pittsburg yesterday.

We will clean, press and repair that old suit of yours at a reasonable price. *Dave Cohen, tailor.*—Adv.

Misses Mary and Margaret McKevitt were Pittsburg vistors yesterday.

Miss Cora Wilson of Fairmont, is the guest of Mr. and Mrs. R. M. Leiberger of the South Side.

Downs Shoe Store is now in full swing in their shoe sale of every pair of winter shoes in their store for men, women, boys and girls. Every pair is now on sale. Sale continues all this week.—Adv-24-4t

Cyrus Kennel went to Pittsburg this morning to spend the day.

Mrs. Carol Decker, who has been located in Fort Madison, Ia., arrived here yesterday.

Mrs. B. C. Cook went to Pittsburg this morning to visit relatives.

Richard Robson and William Handlin of Pittsburg, have returned home after a visit with the former's parents, Mr. and Mrs. J. J. Robson of Eighth street, Greenwood.

Everybody must have shoes. That is a sure thing. It will pay you right now to buy them at Downs Shoe Store, where you can buy them for every member of the family reduced. Sale all this week.—Adv-24-4t

Mrs. James Watson and baby went to Braddock this morning to reside. Mr. Watson, an employe of the Baltimore & Ohio railroad having been located there for some time. They were accompanied by Mrs. Watson's brother, Scott Lysinger.

You can buy any Walk-Over or Barrister shoe for men, Queen Quality or Zeigler Brothers shoes for women, any boys' or girls' dress or school shoes at Downs Shoe Store all this week at reduced prices.—Adv-24-4t.

Miss Nora Shallenberger of Brownsville, investigator for the Mothers' Assistance Board of Fayette county, was in town today in the interest of her work.

Read The Daily Courier.

Many Advantages in POSTUM Instead . . of Coffee

Rich flavor, ease of making, no waste, and absolute freedom from those annoyances to health and comfort which sometimes follow coffee drinking, make

POSTUM

the ideal drink for all the family

"There's a Reason"

SOLDIER SWINDLERS

To Be Rounded Up by War and Postoffice Department Officers.

WASHINGTON, Feb. 26—War Department and postoffice officials are planning a vigorous campaign against swindlers who again are seeking to defraud relatives of soldiers through false telegrams and letters. Complaints from relatives are reaching the department, showing that demobilization has given a better opportunity for such criminal operations.

The usual practice is for the swindler to obtain the names of relatives of soldiers from the published casualty lists. A telegram signed in the soldier's name is sent, saying he is free to come home on furlough if his relatives wire money for the trip, and in filing the message the sender waives identification and asks his relatives to do the same.

Officials said that in no case should relatives waive complete identification in transmitting funds.

Public Sale.

Forty head of native draft horses, brood mares and mules. Saturday, March 1, at 10 A. M. Sale will be held rain or shine. Plenty of room under cover at Dawson Fair grounds. Terms: Credit of six months will be given for good security; 5% discount for cash. William Haas, Cottom & Reese, auctioneers.—Adv.—26-3t.

Licensed to Wed.

Harry Jacob Shaffer of Jones Mills and Elsie Elizabeth Bowers of Mill Run, were granted a license to wed in Cumberland.

GOOD ATTENDANCE AT PRESBYTERIAN CHURCH DESPITE BAD WEATHER

Sixty Members of Women's Classes of Two Churches Attend the Revival Services.

In spite of the inclement weather, 60 members of the women's Bible classes of the Baptist and Presbyterian churches attended the revival service last night. It was in some respects the best meeting so far in the series. Mrs. Martha Eaton Brickman, with the chorus, sang "The Sinner and the Song" and a quartette, composed of John Davis, William Thomas, R. E. Grim and C. W. Downs sang "The Wayside Cross." Mr. Davis led the song service.

"Saviour, the Promise of the Gospel" was the subject of the sermon by Mr. Nelson. He declared that Christ was the saviour, first from the penalty of sin and, second, from the power of sin. The sermon was a pleasing presentation of the thought of the text, "He shall save the people from their sins."

Tonight the members of the G. A. R. and the members of Company G, Third Pennsylvania Reserve Militia, will attend the services. The sermon will be on "Pardon, the Blessing of the Gospel."

ITCHING IRRITATION EASILY CURED

Worst Form of Skin Trouble Quickly Relieved by Inexpensive Treatment.

When you suffer with any skin trouble, even though the itching seems unbearable, do not think that it is necessary to use some disgusting, greasy ointment. Try Hokara, a pure and simple cream, that is guaranteed to contain no grease or acids and which is so cleanly that it does not soil the linen.

Its power to instantly relieve any irritation of the skin and make it soft, white and beautiful is almost miraculous.

Not only do minor skin troubles like pimples, blackheads, acne, barber's itch, etc., quickly disappear, but the worst ulcers or cases of salt rheum or eczema are cleansed and healed by this wonderful skin food.

In order that any one may try Hokara at small expense, A. A. Clarke's Drug Store are selling a liberal-sized jar at 25c, and in addition guarantee to refund the money if the treatment does not do all that is claimed for it.—Adv.

Nuts as Food.

Many people are just beginning to find out that nuts are a valuable source of food. Most varieties have a high nutritive value, due to their fat and protein content.

Chestnuts stand in a class by themselves, being largely carbohydrate in composition. They are good boiled and mashed. Serve as potatoes or use as stuffing for a fowl. Butternuts, black walnuts, English walnuts, filberts, hazel nuts, hickory nuts, pecans and almonds all may be used as fat savers, for they are especially rich in fat. It is certain that if you have on hand a large supply of nuts you can add attractive and varied dishes to your meals at little expense. The protein and fat are combined in the nut much as they are in meat, which makes it a good substitute for meat. Vegetarians have learned to make many attractive combination dishes from nuts, such as nut loaves, croquettes and soufflés, which they serve in place of meat.

Coney Island Dance.

By request another Coney Island dance and serpentine waltz will be held Thursday evening in the Standard Rooms, Uniontown. Confetti battle and souvenirs for all. Dancing 8:30 to 12:00. A special car will run at 12:15 from Uniontown to Connellsville after the dance. Music by Bowers' 7-piece jazz orchestra.—Adv-25-2t

Morris is Released.

The police received a telegram this morning stating that D. F. Morris, who had been taken in custody by the Chicago police for the alleged theft of a $400 diamond ring from a Peach street boarding house here Monday night, did not have the ring on his person and that he had been released. No other clue to the robbery has been found.

Dr. McKee Returns.

Dr. Claude W. McKee having been discharged from the army, desires to notify his friends and patrons that he will be in his offices, in the Coulter Building, Greensburg, Pa., on and after March 1, and will work by appointment. Appointments can be made by letter or by calling phone 903.—Adv.—25.

Brings Divorce Action.

Albert Hough of West Newton has brought action in divorce in the Westmoreland county courts against his wife, Dora Belle Hough, to whom he was united in marriage in West Newton June 17, 1903. He avers the respondent wilfully and maliciously deserted him.

Receiving Pasteur Treatment.

Burgess J. R. Haines and L. J. Schrock, a Baltimore & Ohio railroad conducter, both of Rockwood, are receiving pasteur treatment for wounds suffered when they were bitten by a mad dog, said to have come from Casselman.

KEMP'S BALSAM for Coughs and Sore Throat GUARANTEED

PIMPLY? WELL, DON'T BE!

People Notice It. Drive Them Off with Dr. Edwards' Olive Tablets

A pimply face will not embarrass you much longer if you get a package of Dr. Edwards' Olive Tablets. The skin should begin to clear after you have taken the tablets a few nights.

Cleanse the blood, the bowels and the liver with Dr. Edwards' Olive Tablets, the successful substitute for calomel; there's never any sickness or pain after taking them.

Dr. Edwards' Olive Tablets do that which calomel does, and just as effectively, but their action is gentle and safe instead of severe and irritating.

No one who takes Olive Tablets is ever cursed with "a dark brown taste," a bad breath, a dull, listless, "no good" feeling, constipation, torpid liver, bad disposition or pimply face.

Dr. Edwards' Olive Tablets are a purely vegetable compound mixed with olive oil; you will know them by their olive color.

Dr. Edwards spent years among patients afflicted with liver and bowel complaints, and Olive Tablets are the immensely effective result.

Take one or two nightly for a week. See how much better you feel and look. 10c and 25c per box. All druggists.

THE TWO CITIES OF FAYETTE WILL COOPERATE

Continued from Page One.

would be in direct charge of the work of preparing for the celebration would be appointed, to consist solely of Connellsville men.

This committee will be selected and reported at a meeting to be held tomorrow morning at the City Hall here. The meeting is an open one and everyone interested in the celebration is invited.

Chairman Pryce brought up the question of conducting a mass meeting.

"Do you believe you could get as good results from a mass meeting or by just going ahead and appointing committees?" he asked of the Uniontown men.

"I would appoint the workers," declared Harry Whyel.

"A mass meeting would only make trouble," was Mayor John D. Carr's reply.

Mr. Whyel said he thought if Connellsville assumed the authority and went ahead with the work that no one would show any opposition, and also that he thought the county would follow Connellsville's lead.

The question of the time for holding the celebration was mentioned but as yet it is impossible to set any date. The Fourth of July is favored for the celebration should the soldiers from various sections of the county be home by that time. The report that the 28th and 80th divisions were to sail from France in May was mentioned. If Fayette's sons are demobilized by the national holiday the welcoming reception may be held then.

At the meeting tomorrow morning many important matters will be brought up for discussion, as the local men intend to go directly ahead with the work, leaving nothing undone.

The local men went to Uniontown yesterday in automobiles. The meeting was attended by the following men:

Uniontown—Judge E. H. Reppert, R. M. Fry, Mayor John D. Carr, C. E. Lenhart, Rev. Dr. W. Hamilton Spence and Joseph Rosenbaum.

Connellsville—M. B. Pryce, J. L. Evans, S. Desmone, George S. Connell, George W. Campbell, W. D. McGinnis, Frank W. Wright and E. T. Norton.

Sentenced to Electrocution.

Ira D. Moon of Drakeotown, Somerset county, who on Tuesday was refused a new trial by the Supreme court, was tried, convicted and sentenced to electrocution in the same month for the murder of Ernest Saylor, superintendent of the mine at which Moon had been employed. The men had a quarrel and Moon went away, but returned later with a shotgun and killed Saylor, who was one of the best known young men of Somerset county.

Patronize those who advertise.

The Grim Reaper

DR. R. B. BLAIR.

Dr. R. B. Blair, 40 years old, a well known dentist of Masontown, died Tuesday afternoon at his home following an illness which followed influenza-pneumonia.

MRS. CORA S. MILLER.

Following an illness of pneumonia, Mrs. Cora Snead Miller, died Tuesday at her home in Uniontown.

J. CARL BAKER.

J. Carl Baker, 20 years old, son of Mr. and Mrs. J. H. Baker of Cheat Haven, died Tuesday following a brief illness. He is survived by his parents and two sisters, Mrs. J. H. Reed of Smithfield, and Blanche Baker at home.

ELIZABETH PATTERSON.

Elizabeth Gottom Patterson, 19 months old, daughter of Mr. and Mrs. George R. Patterson, who are known in Connellsville, died Tuesday morning at the family residence in Pittsburg.

MRS. GEORGE H. MILLER.

The body of Mrs. George H. Miller, who died at her home at Confluence, was taken to Frostburg, Md., Monday and interred in the Alleganey cemetery.

EXPRESS EMPLOYES MEET

Better Packing and Better Marking of Shipments is Subject.

At a meeting of employes of the American Railway Express company, held last night, the matter of packing and marking of express shipments was brought up. The meetings are being held under a Better Service Campaign that is being conducted by the express company. It was stated that approximately 25,000 packages went astray each month due to poor addresses.

Agent H. B. Rishebarger, who spoke to the vehicle men, platform men and office employes, laid emphasis on the fact that better packing and better marking would cure this evil.

Great quantities of baggage are also left stranded because old marks from previous trips have not been removed, or dependence was laid upon a single tag to direct a trunk, a valise or a suit case to destination and the tag was torn off in handling. The present campaign aims to cure this trouble.

Pointing out the tremendous growth of the express business in recent years, Agent Rishebarger stated that more than 300,000,000 shipments a year are being handled by the American Railway Express company, which is operating the express business on all of the railroads of the country. About 135,000 employes are now engaged in various branches of the service.

He declared that this made it the most extensive transportation organization in the world and that the centralized management has made it possible to strengthen and better the service since the merger of the previously separate lines. The consolidation has also cleared the way for an aggressive drive to improve internal operating conditions and methods.

CONVENIENT BANKING.

The Bank Invites You to Deposit Savings and Current Funds.

The Citizens National Bank offers the people of Connellsville and vicinity a great convenience. Deposits of money are accepted, both as Savings or Checking Accounts. The Savings Account enables the depositor to accumulate a bank account by depositing a little at a time, even one dollar. The Checking Account helps to handle Current Funds safely. The Bank is located at 138 Pittsburg street.—Adv.

Minstrel Rehearsal Tonight.

There will be a rehearsal this evening in the Elks' Home for the minstrel show to be given for the homecoming soldiers, sailors and marines. Charles E. Stout has asked for a large attendance at this rehearsal.

No Police Court.

No police court was held this morning, no arrests having been made during the night.

TO THE BRAVE AMERICAN WOMEN.

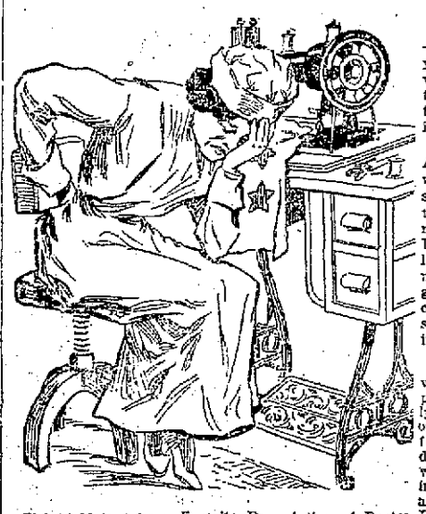

Your Labor Counts—every ounce of work you do helps. This war was fought as truly in the household and in the work-shop as it was in the trenches.

It is the women of America—the mothers, wives, sisters and sweethearts of those at the front—who made real war sacrifices. It is their everlasting love, undying determination, their God-given patriotism, which carried the spirit of success to every man in our army and navy.

Some of our American women are borne down physically and mentally by the weaknesses of their sex. They suffer from backache, dragging sensations, very nervous and pain in top of head. If they ask their neighbors they will be told to take a Favorite Prescription of Doctor Pierce's, a woman's temperance tonic, which has been so well and favorably known for the past half century. Now put-up in Tablet form as well as Liquid.

Weak women should try it now. Don't wait! Begin today. This woman's tonic and nervine will bring vim, vigor and vitality. Send to Dr. Pierce's Invalids' Hotel, Buffalo, N. Y., 10 cents for trial package of tablets.

SMALL BUT EFFECTIVE

Was the little Monitor that met the Merrimac at Hampton Roads. So too are Doctor Pierce's Pleasant Pellets effective. Bilious and Sick Headache, Constipation, Indigestion, Bilious attacks and many derangements of the liver, stomach and bowels are prevented, relieved and cured. Put up in sealed glass vials, and always fresh and reliable. The favorite pill for 50 years.

Announcing

Dolman Coats

For the Coming Season

Our stock of Dolmans for the coming season is wonderful as to quality, style and price. Our assortment is large and our prices are the lowest.

Dolmans can be found in the following prices—$25.00, $27.50, $35.00, $37.50 and $50.00.

If you are interested in Dolmans don't fail to see our large showing.

THE E. DUNN STORE
The Home of Quality and Service
Opp. the 133 N. Pittsburg St. Connellsville, Pa.

Bilious?

You can hardly mistake the bilious feeling—it makes you feel so upset, dull, lazy and mean. Your eyes show yellow, the tongue is coated, the complexion sallow—you have no appetite. Stomach and liver are on strike. When you get bilious—

It's Time to Take

Beecham's Pills, a reliable corrective that acts on the bile, blood, liver, stomach and bowels. A few doses of this great family remedy will make a wonderful difference in how you look and feel. Beecham's Pills may always be relied on to re-establish healthy conditions, without weakening, or causing any disagreeable after-effects. Beneficial alike to old and young, and successfully used by men and women the world over, to keep the system in order.

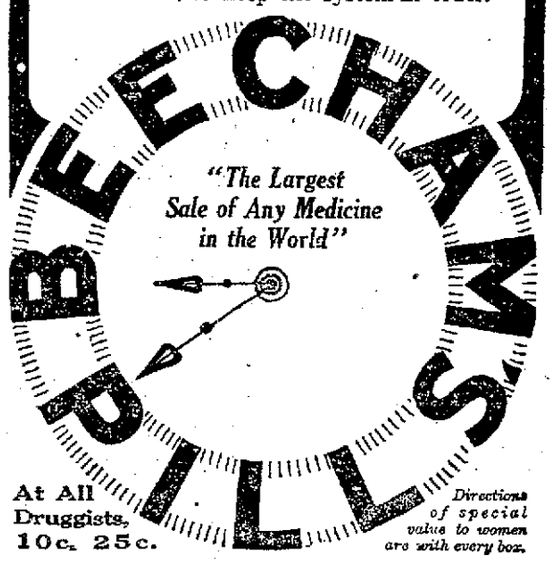

At All Druggists, 10c. 25c.

Directions of special value to women are with every box.

ORIENTAL RUGS

Of Surpassing Beauty and Rare Value

Everyone who contemplates the purchase of an Oriental Rug, everyone who enjoys the splendid art of the Orient, should see the splendid selection we have gathered for our Spring and Summer trade.

SOLID COLOR CARPETS

Solid color carpetings lend themselves most charmingly for interior decorative effects and can be used to advantage when no other floor covering can. We show these goods in all the standard grades.

REPAIRING AND CLEANING ORIENTAL RUGS

This is a special feature of our business

Write or phone us regarding this service

CHARLES E. GREEN

Seventh Floor, Chamber of Commerce Bldg.

Phone Grant 3705. Seventh Ave. & Smithfield St., Pittsburg, Pa.

PATRONIZE THOSE WHO ADVERTISE!

NEWSY NOTES TELL WHAT'S HAPPENING IN THE MILL TOWN

Two High School Literary Societies Hold Interesting Meetings.

SUBJECTS ARE ON WASHINGTON

Compositions on Boyhood Days and as a President Are Given; Infant Son of James H. Keagy Dies; W. C. T. U. is Entertained; Other Notes.

Special to The Courier.

SCOTTDALE, Feb. 26.—The sixth meeting of the Keister Literary society was held in the study hall on Monday afternoon. President Donald Hustead presided. The minutes of the previous meeting were read and approved and the roll was called and responded to by quotations from Washington. After hearing the report of the executive committee on program for the next meeting the following program was carried out: Music; "The Home Road," society; compositions about Washington's boyhood days, Eloise Hafer; Washington as a hero, George Farrah; glimpse of Washington, Edward Griffith; "Adventure in the Woods," Paul Kauffmann; "Washington as President," Vernon Coffman; recitation, Elizabeth Ritchie; "Anecdotes About Washington," Vere Otto, Albert Strickler and Katherine Haines; society paper, Benjamin; music.

The Tennyson Literary society held its sixth meeting in the study hall at the high school with President Wayne Hurst presiding. In the absence of the regular secretary, Ida Mae Pyle was appointed pro-tem. The minutes of the previous meeting were read and approved. The roll was called and responded to by quotations from Washington. After a report of the executive committee on program for the next meeting the following program was rendered and enjoyed by all: Music; "The Home Road," by the seventh grade; compositions, Washington in boyhood, Katherine Laubach; Washington as a soldier, David Marshall; Washington as a surveyor, Sara Trump; Washington as a hero, S. B. Reed; Washington as a President, Elsie Prentice; recitation; Mount Vernon, the home of Washington, Margaret Shaffer; music; anecdotes about Washington, Pearl Prentice, Pauline Haines and Ida Mae Pyle; music; society paper, Harry Hough; music.

For Sale.

Eight room double house on paved street, rents for $30.00, for $2,100.

Ten room modern double house, rents for $30.00, for $3,000.

Seven room house, modern, instantaneous water heater, cement cellar, corner lot; an ideal home, for $3,200.

Four room home, 1 acre of land, $500.

Seven rooms and bath, 4 extra lots, $2,400.

Five room house with bath and new heater, lot 40by120, for $2,200, on terms. E. F. DeWitt.—Adv.—25-4t.

Infant Son Dies.

James Hurst Keagy, Jr., son of James Hurst Keagy, 14 months old, died at the family home in Delaware avenue home yesterday. The time for funeral has not been arranged.

Attend Harrisburg Convention.

John Finnerty and J. R. Dickerhoff are representing the local council at the convention in Harrisburg that was held yesterday and is being held today.

Entertains Temperance Union.

Mrs. M. B. Porter entertained the W. C. T. U. at her Market street home last evening. Mrs. C. W. Stauffer presided and Mrs. Anna Lowe led the devotions. Mrs. John Riley and Mrs. Frank Rogers were received as members. Mrs. Anna Lowe and Mrs. William Burtsfield were the committee appointed to serve coffee at the Methodist church on Thursday Thursday evening. Another French war orphan was reported adopted, making a total of 22.

Wonderful Presentation.

Of the newest fashion ideas in new spring wear, Dolman coats and capes, newest spring suits, exquisite new dresses, greatest and best selection in spring millinery. All at such amazingly low prices that it will astound you to see how soon we have readjusted the price question to the lower levels. In winter goods the climax has been reached. Every winter coat, suit or dress as your own price. Bendiner's Broadway Ladies' Store, as you get off the car, Scottdale.—Adv.

Personal.

Mrs. Stanton Pyle has gone to Pittsburg to see her son, Wilbur Pyle, who is ill at the home of his grandparents, Mr. and Mrs. Jacob Faust.

William Wardlow spent yesterday in Pittsburg.

M. Engleman of New York City spent Monday with Mr. and Mrs. William Bendiner.

Confluence.

CONFLUENCE, Feb. 26.—Fred Wilhelm who has been very ill is reported better at this writing. His wife is also very sick, the two little girls are improving.

Rev. David Flannigan, evangelist from Pittsburg and well known in this vicinity, is assisting Rev. C. D. Firster in the revival meeting in the M. E. church.

Mrs. Samuel Raybeck is improving slowly from her recent illness. Her husband who lately underwent an operation in the hospital in Connellsville, is getting along nicely.

Mrs. C. M. Cunningham was a recent shopper and visitor with friends in Connellsville.

Miss Ruth Burnworth, clerk in A. G. Blacks' department store, has returned from a weeks visit with Mabel Crow, at Braddock and her uncle and aunt, Mr. and Mrs. H. Wright at Cereal, Pa. She was accompanied home by her parents and sister Louise who joined her Saturday night for a visit with the Wrights over Sunday.

A. J. Close, a well known resident of Henry Clay township was a business visitor to Connellsville yesterday.

Mr. and Mrs. Charles Show have returned from a visit with friends at Masontown.

Rev. W. A. Ursinger, who teaches school at Ursina has returned from a visit with his family at Brownsville.

Daniel Brighner, son of Mr. and Mrs. A. G. Bughner, is very ill with pneumonia. Mrs. Bughner and daughter Claire, who had both been ill are slightly improved.

Mr. and Mrs. John Minder were recent visitors with friends in Connellsville.

The body of Mrs. Ellen Miller who died at the home of her son Jacob Miller at Datesman mines, near Charleston, Friday morning, was taken to Frostburg, Sunday for burial.

Mrs. Earl Critchfield has returned from a visit with friends at Connellsville.

CONFLUENCE, Feb. 26.—News was received here yesterday that Mrs. Agnes Swan, who formerly lived here had died at her home in Connellsville. She had many friends here.

E. W. Debolt of Charleston is not improving any.

Marcellus Flanigan of Manila, Ia., who has been visiting his sister, Mrs. Anabell Burnworth and other friends here for two months, left for his home today.

Mrs. J. C. Newcomer of Dawson was here yesterday looking after her property on the West Side.

Mrs. Joseph Dixon of Connellsville is visiting Mr. and Mrs. John Davis.

Mr. and Mrs. V. W. Humbert was called to Connellsville on account of the death of Mrs. Humbert's mother, Mrs. Agnes Swan.

Will Mill has returned to his work at Connellsville after a visit with his parents at Addison.

NUXATED IRON

For Red Blood, Strength and Endurance

THINK of the strong, healthy men and women you know—people who are prominent and who are doing things worth while and you will find that they usually possess remarkable force, vim and energy—the kind that simply brim over when the blood is filled with iron. Iron is red-blood food—it helps put strength and energy into the veins of men and roses into the cheeks of women. Nuxated Iron by enriching the blood and creating new blood cells strengthens the nerves, rebuilds the weakened tissues and helps to instill renewed energy and endurance into the whole system.

If people would only keep their blood filled with strength-giving iron by taking Nuxated Iron when they feel weak, run-down and nervous, they might readily build up their red-blood corpuscles and quickly become stronger and healthier in every way. Unlike the older inorganic products it is easily assimilated, does not injure the teeth, make them black nor upset the stomach. Nuxated Iron often increases the strength and endurance of weak, delicate people in two weeks' time. It is dispensed by all good druggists.

Sold in this City by A. A. Clarke.

AN ATTACK OF INFLUENZA OFTEN LEAVES KIDNEYS IN WEAKENED CONDITION

Doctors in all parts of the country have been kept busy with the epidemic of influenza which has visited so many homes.

The symptoms of this disease are very distressing and leave the system in a run down condition. Almost every victim complains of lame back and urinary troubles which should not be neglected, as these danger signals often lead to dangerous kidney troubles. Druggists report a large sale on Dr. Kilmer's Swamp-Root which so many people say soon heals and strengthens the kidneys after an attack of grip. Swamp-Root, being an herbal compound, has a gentle healing effect on the kidneys, which is almost immediately noticed in most cases by those who try it. Dr. Kilmer & Co., Binghamton, N. Y., offer to send a sample size bottle of Swamp-Root, on receipt of ten cents, to every sufferer who requests it. A trial will convince any one who may be in need of it. Regular medium and large size bottles, for sale at all druggists. Be sure to mention this paper.—Adv.

SCOTTDALE BOY WOUNDED

Private Simon Lewandoski Listed Today Among Degree Undetermined.

The total number of casualties reported today by the commanding general of the American Expeditionary Forces is 2,477. Included are:

Wounded, degree undetermined—Private Lewandoski (Simon Lewandoski), Scottdale; Sergeant George F. Lear (Mrs. Ella Lear), Monessen; Private William L. Weaver (William C. Weaver), Somerset.

Wounded slightly—Private Frank Hatina (Mrs. Anna Hatina), Mount Pleasant; Private Paul E. Stainbrook (Chris Stainbrook), Washington; Private William C. Tate (William W. Tate), R. F. D. 1, West Brownsville; Private Vincenzo Pezano (Domenico Pezano), Windber.

Meyersdale.

MEYERSDALE, Feb. 25—The remains of Samuel D. Livengood were brought here from Latrobe, where he died Sunday, and taken to the home of Mrs. Lena Leith Tuesday afternoon. Funeral services were conducted at the Leith home Wednesday afternoon, Rev. T. R. Coffman of the Church of the Brethren, of which the deceased was a member, officiating. Mr. Livengood was a former resident of Meyersdale and conducted the Farmers' bank which closed its doors about 12 years ago. Since that time he had made his home with his grandson, Charles Burston, at whose home he died, aged 85 years. His wife and only daughter, Grace Burston Lorentz, died some years ago, and are buried in the Union cemetery, where Mr. Livengood will be laid to rest. Another grandson, Albert Lorentz, of Pittsburg, and one nephew, Ernest Livengood of Salisbury, are the only near surviving relatives.

Miss Elizabeth Holtzhouer of Connellsville is spending a few days here with relatives and friends.

Miss Annie Dunlop and Miss Emily Yeager are visiting relatives in Johnstown for a few days.

Patronize those who advertise.

An Awful Waste.

"When a senator dies at least eight thousand volumes of eulogy are printed and distributed by the government," said Professor Pate. "This is an appalling waste, and—"

"It is indeed," replied J. Fuller Gloom. "In most instances three cheers would be more appropriate.—Kansas City Star.

IN MISERY FOR YEARS

Mrs. Courtney Tells How She Was Cured by Lydia E. Pinkham's Vegetable Compound.

Oskaloosa, Iowa.—"For years I was simply in misery from a weakness and awful pains—and nothing seemed to do me any good. A friend advised me to take Lydia E. Pinkham's Vegetable Compound. I did so and got relief right away. I can certainly recommend this valuable medicine to other women who suffer, for it has done such good work for me and I know it will help others if they will give it a fair trial."—Mrs. LIZZIE COURTNEY, 103 8th Ave., West, Oskaloosa, Iowa.

Why will women drag along from day to day, year in and year out, suffering such misery as did Mrs. Courtney, when such letters as this are continually being published. Every woman who suffers from displacements, irregularities, inflammation, ulceration, backache, nervousness, or who is passing through the Change of Life should give this famous root and herb remedy, Lydia E. Pinkham's Vegetable Compound, a trial. For special advice write Lydia E. Pinkham Medicine Co., Lynn, Mass. The result of its long experience is at your service.

Goods Held For Future Delivery — *Convenient Credit, If Desired*

FEBRUARY SALE

Only Two More Days!

Now for the final windup of Aaron's February Sale—the greatest money-saving Sale Fayette County has ever known—the Sale that has already helped hundreds of thrifty Housewives to supply their Homefurnishing needs at great savings.

Prices Now Are Lowest!

Don't put off buying the things you need for your Home until later—waiting, perhaps, for prices to come down. Manufacturers tell us that prices CANNOT come down—BECAUSE the demand for quality Furniture, Rugs, Carpets, Stoves and Homefurnishings is now greater than ever before, there has been very little change in the price of raw materials and labor conditions remain unchanged.

Besides, practically all of the merchandise that enters into this Sale was contracted for many months ago when wholesale costs were much lower than they are right now. That's why right now—with the ADDITIONAL 10% to 35% February Sale savings—prices are at their lowest level.

Don't Delay! Act Before It's Too Late!

It's only a matter of hours and the immense values of this greatest of February Sales will be history. So if you want to enjoy these savings—put everything else aside and come in tomorrow—for this is an opportunity you can't afford to miss.

Complete Home Outfits for Newlyweds and Prospective Brides now at big savings.

Connellsville's Oldest, Largest and Most Reliable Home Furnishers

Connellsville's Reliable AARON'S Homefurnishers Since 1891.

Six Big Floors and Basement—Comprising over an Acre of Floor Space

Check that cough or cold quickly

Extreme and rapid changes of temperature are apt to result in a sudden cold. Check it promptly. Prudent people always have

DILL'S Cough Syrup

on the family medicine shelf, ready for any ailments of the respiratory organs. Soothing, pleasant to take. Take according to directions that come with the bottle.

Prepared by the Dill Co., Norristown, Pa. Also manufacturers of

Dill's Liver Pills
Dill's Balm of Life
Dill's La Grippe and Cold Tablets
Dill's Kidney Pills

Ask your druggist or dealer in medicine.

The kind mother always kept

WEAR Horner's Clothing

FOR A GOOD LITTLE GIRL

Challis is the material for this small person's Mother Hubbard which is so demure. Henna striped challis for the frock proper, white challis for collar and a fold at the bottom. Then there is dull-green shell stitching and ribbons for finishing and brass buttons up the front. It's quite the quaintest frock one could find for a girl.

Soldiers and Sailors

SOLDIERS AND SAILORS RETURNING TO CIVIL LIFE

A reduction of 10% on all purchases of $5.00 and over at

Goldstone Bros.

PATRONIZE THOSE WHO ADVERTISE IN YOUR HOME PAPER

When Children are Sickly

are Constipated, Feverish, Cry out in their sleep, Take cold easily, Have Headaches, Stomach or Bowel trouble, Try

MOTHER GRAY'S SWEET POWDERS FOR CHILDREN

TRADE MARK

They are pleasant to take and a certain relief. They act on the Stomach, Liver and Bowels and tend to correct intestinal disorders. 10,000 testimonials from mothers and friends of little ones telling of relief. No mother should be without a box of Mother Gray's Sweet Powders for use when needed. Ask *to-day*. The need of them often comes at inconvenient hours.

Used by Mothers for over thirty years.

Do Not Accept Any Substitute for MOTHER GRAY'S SWEET POWDERS.

Sold by Druggists everywhere. MOTHER GRAY CO., LE ROY, N. Y.

PETEY DINK—Now Petey Knows How He Stands — By C. A. VOIGHT

The Daily Courier.

HENRY P. SNYDER,
Founder and Editor, 1879-1916.

THE COURIER COMPANY,
Publishers.

K. M. SNYDER,
President.
JAMES J. DRISCOLL,
Sec'y and Treas. Business Manager.

JOHN L. GANS,
Managing Editor.
WALTER S. WIMMER,
City Editor.
MISS LYNNE B. KINCELL,
Society Editor.

MEMBERS OF:
Associated Press,
Audit Bureau of Circulation,
Pennsylvania Associated Dailies.

Two cents per copy, 50c per month; $5 per year by mail if paid in advance.

Entered as second class matter at the postoffice, Connellsville, Pa.

WEDNESDAY EVE'G, FEB. 26, 1919.

Member of The Associated Press.

The Associated Press is exclusively entitled to the use for republication of all the news dispatches credited to it or not otherwise credited in this paper and also the local news published herein.

A BOYS' CAMP.

The proposal to establish a permanent summer camp for the Boys of Connellsville should enlist the interest of every parent in the city who has concern lest their boy or boys will not become better and more useful citizens than they themselves have been.

The suggestion should set parents to thinking, if they have not already thought and thought seriously, of the obligation resting upon the fathers and mothers of today to afford every possible facility for the proper, safe and sound preparation of their sons for the duties and responsibilities of the future. Next to their anxiety for the moral and spiritual growth of their sons, the camp proposition should bring them to a thoughtful consideration of the value of the association of boys, under competent leadership, as a means for the development of those qualities that will form the foundation of a strong, self reliant young manhood.

The experience of our soldiers in the cantonments has demonstrated this to so remarkable a degree that organized training of boys and young men is being recognized as indispensable to the full enlargement of their physical powers and the establishment of habits of discipline and self control.

But making the bodies of boys strong, muscles firm, eyes to see clearly, hands to move swiftly and surely and cheeks to show the glow of robust health, is not all or the most boys will benefit from a well-directed summer outing. Through association together under good leadership lessons of right living and right thinking will be inculcated that will have a lifetime influence upon every boy in the camp. Just as our young men who have been trained in the military service are coming back to us with a new sense of their own strength and power and with a different view of their responsibilities in the greater undertaking of being citizens, so will the boys come back from a summer camp more deeply rooted and grounded in the correct principles of clean living and right conduct.

Never before have the boys and young men of America had so great need as now of sympathetic and intelligent interest and care, to safeguard them on the pathway to full-statured manhood. Never have the responsibilities of parents to provide such care been greater. Our participancy in the great war has emphasized both the need and the value of good citizenship, not alone in these present days, but infinitely more so in the days and years when the boys of today will be the men in whose hands the affairs of our great nation will be placed. Incident to the war there has been the breaking down of many restraints and abandonment of some standards of conduct which, if not restored or wholly supplanted, will have the tendency to give growing boys a false idea of their duty, both to society and the state.

If such facilities are not provided as will furnish keen, vigorous minded boys with opportunities to exercise under reasonable restraint, their normal desire for activity and the acquisition of knowledge of life and things about them, they of their own accord will make opportunities and under such circumstances and often with such associations as will be harmful if not also degrading.

The summer camp is one of the best agencies whereby direction can be given to the activities of boys that will insure the largest freedom from the evils to which they are apt to be subjected if left to their own devices as to the means, place and manner of having recreation. If such an institution serves no other purpose the establishment and maintenance of it will be worth all that it may cost in money and effort. When to the benefits derived from wisely controlled physical activities there is added the lessons in good citizenship, the recognition of the rights of others, the formation of correct habits and other influences that will consciously and unconsciously leave an impress upon young minds and hearts, it will indeed be a parent who selfishly denies his son a happier boyhood than his own has been who will not be willing to join heart, hand and purse in bringing to the boys of Connellsville an institution of this kind.

That ocean travel is pleasanter in May than in March will be some consolation for the men of the 28th and 80th divisions, the home-coming time of which has at last been officially fixed.

It will be a very innocuous beverage that can get by the definition of an intoxicant Congress has formulated.

Ask the boys of the 28th and 80th divisions after they get back home if Chateau-Thierry, Fismes, Argonne forest and other engagements with the Huns were "dreams."

MAKE READY FOR THE HOME-COMING.

The announcement that the time of the return of the 28th and 80th divisions of the American Expeditionary Forces has been definitely fixed for the month of May the suspense and anxiety of friends of the members of these two famous organizations of fighters will be relieved, and the restlessness of the men themselves allayed.

Not fully realizing the exigences which have required the retention of a large force in Europe pending the formal conclusion of peace there has been considerable impatience over the slow return movement of our soldiers. The men themselves have been consumed by a desire to come back to home and friends ever since the armistice was signed. They looked upon that act as having completed the work for which they were sent to France and true to American habit and custom they at once became anxious to get into another job. The job that appealed to them most was packing up and coming home as quickly as possible. When this was not undertaken at once, or as promptly as might have been, a certain restlessness began to develop among the soldiers, as it was reasonable to expect.

Now that the time of their return is but three months away they will compose themselves with greater patience while we here at home can employ the intervening time to complete our preparations to make the home-coming welcome so cordial and sincere that the boys will, after all, be glad that they were not returned before we were really ready to give the greatest demonstration in their honor Fayette county has ever seen or known.

Almost any close observer of events and public personages can pick out the Senators who voted from conviction and those who voted from motives of expediency on the ratification amendment.

Nobody will enjoy or benefit more from a summer boys' camp than the grownups who take part in it.

No, "Republican Mother," membership in the Mothers of Democracy is not confined to Democrats. It embraces all mothers who are proud that they had sons who were ready and willing to fight.

The gathering of the Democratic clans in Washington on the day following President Wilson's return is, of course, merely another coincidence.

Just Folks

Edgar A. Guest.

HE WORRIED.

He was one of the worrying kind—
Born with, I fancy, a worrying mind;
Worried whenever it threatened to rain,
Worried whenever the sun came again,
Because he was sure when the sunshine was o'er
He'd wake up to find it was raining once more.
He had a worrying look in his eye
And a worrying smile and a worrying sigh.

Never was he in too much of a hurry
To think of his troubles and sit down and worry.

The children, they worried him sorely, indeed;
He couldn't afford to supply every need;
It gave him a horrible fit of the blues
To look at the holes in their stockings and shoes.
But all of the worrying this fellow did
Never purchased new shoes for the feet of a kid;
They struggled along and they got on without
The garments he fretted and worried about,
And none of his worrying, early and late,
Ever put any pie on a little girl's plate.

He worried because he was falling behind,
Good jobs were scarcer and harder to find;
Worried himself so he scarcely could sleep,
Because he'd a job he perhaps couldn't keep,
The longer he worried, the worse matters grew—
Each worry seemed to be followed by two.
Mountains of trouble loomed up in his way,
Bills kept on growing that he couldn't pay;
Got in a corner and couldn't get out,
Blocked by the things that he worried about.

Don't be a man of the worrying kind.
Don't be a slave to a worrying mind.
When you're in trouble (and none lives without it),
Don't sit and worry. Do something about it!
Get out and hustle and keep in the race,
Battle your cares with a grin on your face.
Worrying never has paid up a bill
Or lifted a mortgage, and it never will.
Life and its joys travel by in a hurry.
The chap who does nothing but stand still and worry.

Classified Advertisements

Wanted.

WANTED — YOUR BARBERING business. RENDINE'S. tf

WANTED—WHEN YOU WANT INsurance phone 760. 5oct-tfd

WANTED—BOYS AT THE CONNELLSVILLE SILK MILL. 14febtf

WANTED—DINING ROOM GIRL. STAR RESTAURANT. 24febtf

WANTED—TWO CHAMBERMAIDS. Inquire at the BALTIMORE HOUSE. 7febtf

WANTED — TO RENT SEVEN roomed modern house. Address "RENTER," care Courier. 25febtf

WANTED—GIRL FOR GENERAL housework. No washing. Apply 419 Murphy avenue. 26febtf

WANTED—MAID FOR GENERAL housework. H. C. HOFFMAN, 502 Vine street. 25febtf

WANTED—GIRL FOR GENERAL housework. Apply MRS. J. L. STADER, above Soisson Theatre. 24febtf

WANTED—GIRL FOR FAMILY OF two; no children. Apply MRS. M. L. McKEON, 705 Pittsburg street, Scottdale. 24febtf

Still Up in the Air

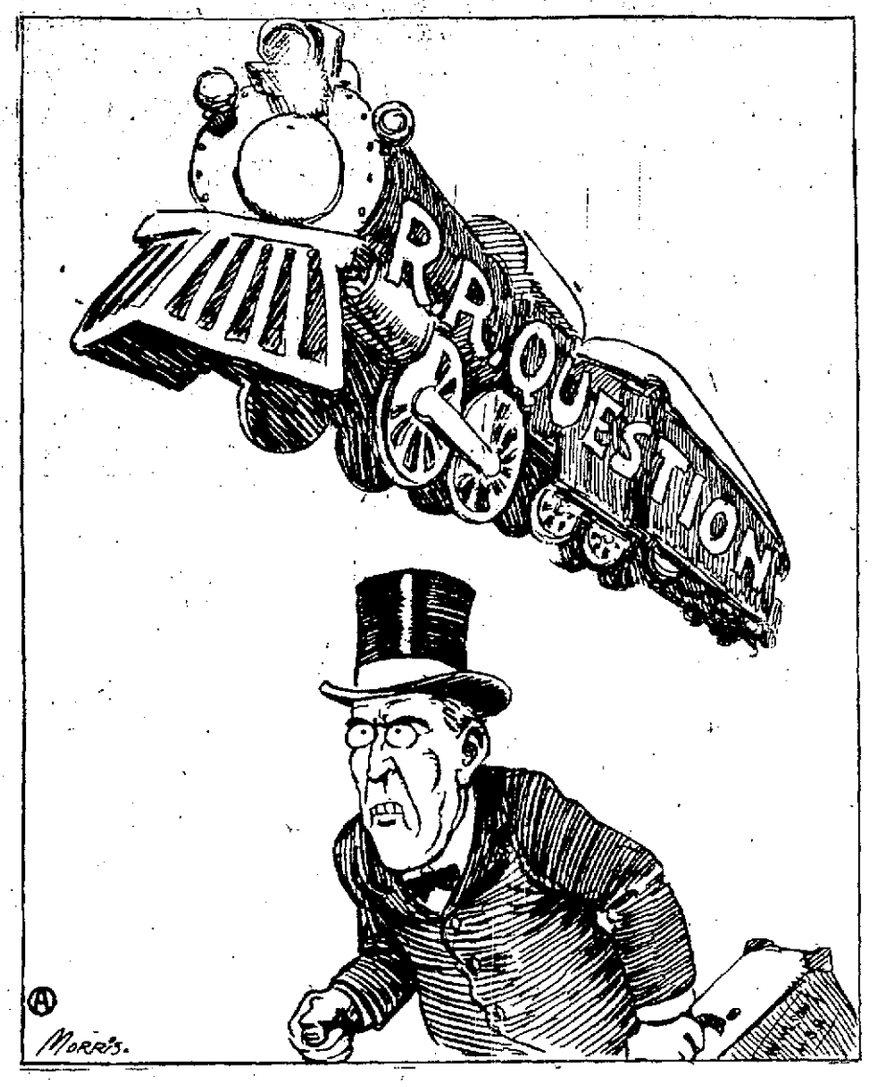

Wanted.

WANTED—EXPERIENCED BOOKkeeper. Good position for right party. Out of town. Address "D. J.," Care Courier. 26feb3t

WANTED—WHITE GIRL FOR UPstairs work and to assist the children. References required. Apply MRS. M. AARON, 513 Race street. 25febtf

WANTED—FIRST CLASS STENOgrapher. Steady employment. Apply CHIEF CLERK, West Penn Railways Company. 24feb3t

WANTED—MEN TO CUT OAK TIMber by contract. Good pay for a competent man. GEO. F. BAKER, R. D. No. 5, Washington, Pa. 19feb2t

WANTED—A-1 EXPERIENCED AND energetic grocery man who is able to produce results with an established firm. Address, "C," care Courier. 26feb4t

WANTED—OLD FALSE TEETH. Don't matter if broken. I pay $2.00 to $35.00 per set. Send by parcel post and receive check by return mail. L. MAZER, 2007 S. Fifth Street, Philadelphia, Pa. 18feb1t*

WANTED—SALESMAN TO CALL on automobile owners. One having had some experience along Health and Accident insurance. Good position for energetic man. Write Box 5, Bellevue, Pa. 24feb2t-eod*

WANTED — TWO EXPERIENCED canvassers, either lady of gentleman; a chance to make from $25.00 to $50.00 per week introducing something every housewife is using. Address, stating experience, also giving reference, "J. T.," care Courier. 24febtf

For Rent.

FOR RENT—FURNISHED ROOMS. 511 North Pittsburg street. 25feb3t*

FOR RENT—TWO FURNISHED rooms for gentlemen only. 253 East Crawford avenue. 25febtf

FOR RENT — ONE FURNISHED room. Gentleman preferred. Call 327-W Bell phone. 12febtf

For Sale.

FOR SALE—SEVEN PASSENGER touring car in good condition. Cheap to quick buyer. Call Tri-State 115, Bell 475. 19febtf

FOR SALE OR RENT—8 ROOMED dwelling on the corner of Washington and Aetna streets. Possession May 1. Inquire 704 Aetna street. 26feb2t

FOR SALE—BUY A LOT FOR your money. Bargains in real estate. Tri-State 898, or see THOMAS DAVIDSON, 1129 South Pittsburg street. 14feb-eod

FOR SALE—40 ACRE FARM, 7 room brick house, good bank barn, one and one-half miles from town, for $7,200.00. E. F. DeWITT, Scottdale, Pa. 25febt

FOR SALE—ON LIBERAL TERMS. Count the number of years you have paid rent and you will see that you might have bought a home of your own. I still have some single and double houses for sale. No such bargains after they are sold. Inquire at KAIL'S BANK. 26febt

Lost.

LOST—CHILD'S WHITE FUR NECKpiece. Finder please return to 118 South Prospect street. 26feb3t

Moving, General Hauling.

GLOTFELTY'S BELL 842, TRIState 573. 18julytf

Moving Trucks.

T. R. ELLICOTT & SON, TRI-STATE 491-Z, R 2. 31jantf

Coal.

FOR SALE—4 CENTS AT TIPPLE. Call Tri-State 115, Bell 475. 19febtf

Coal, General Hauling, Moving.

STRANGE, BELL 460, TRI-STATE 611-W. 4febtf

Administrator's Notice.

Byrne & Byrne, Attorneys.

ESTATE OF WILLIAM ERNESTY, late of Upper Tyrone township, Fayette county, Pennsylvania. Letters of Administration on the above estate having been granted to the undersigned, all persons indebted to the said estate are requested to make payment, and those having claims or demands to present the same, without delay, to CHARLES ERNESTY, JOHN STOKER, Everson, Pa. 5feb6t-wed

Notice.

DR. CARL W. McKEE HAS BEEN discharged from the army and desires to notify his friends and patrons that he will be in his office in the Coulter Building on and after March 1, and will work by appointment. Appointment can be made by letter or by calling Bell phone 908, Greensburg. 24febt

Administrator's Notice.

F. D. Munson, Attorney.

ESTATE OF FRANCESCO ALFIERI, deceased. Letters of Administration on the estate of Francesco Alfieri, late of the city of Connellsville, Fayette county, Pennsylvania, deceased, having been granted to the undersigned, notice is hereby give to all persons indebted to said estate to make immediate settlement, and to those having claims against the same, to present them, properly authenticated for settlement. F. D. MUNSON, Administrator. 12feb6t-wed

Executrix' Notice.

ESTATE OF CHARLES H. BISHOP, late of the city of Connellsville, county of Fayette and state of Pennsylvania, deceased. Letters Testamentary on the above estate having been granted to the undersigned, notice is hereby given to all persons indebted to said estate to make immediate payment, and to those having claims against the said estate to present them properly authenticated for settlement. CATHERINE J. BISHOP, Executrix, Connellsville, Pa. H. G. MAY, Attorney. 12feb6t-wed

Executor's Notice.

ESTATE OF MABEL KEARNS Craft, late of the city of Connellsville, county of Fayette and state of Pennsylvania, deceased. Letters of administration on the above named estate having been granted to the undersigned, notice is hereby given to all persons indebted to said estate to make immediate payment, and to those having claims against the same to present them properly authenticated for settlement. ROBERT W. ALLEN, Executor, Connellsville, Pa. H. G. MAY Attorney. 22jan6t-wed

Legal Notice.

H. S. Dumbauld, Attorney.

IN THE MATTER OF THE CHANGE in name of Kayser Nogosjewski.

In the Court of Common Pleas of Fayette County, Pennsylvania, No. 208 December Term, 1918.

ORDER OF COURT.

Now, February 4, 1919, petition presented in court, and upon consideration thereof, the reasons given by the petitioner for a change of his name seeming to the court entirely sufficient, it is ordered and directed that the petitioner be permitted to change his name from Kayser Nogosjewski, to Kazmer Nogalsky, notice of this order to be given by publication thereof for four weeks in the Connellsville Courier, a paper of general circulation in the said county of Fayette.

BY THE COURT.

Attest:—GEO. M. RATHMELL, Pro. 5feb4t-wed.

J. DONALD PORTER,
FIRE INSURANCE,
WORKMEN'S COMPENSATION INSURANCE.
First National Bank Building.

CUSTOM COAL
West Side Coal Co.
Bell Phone 586

YOUGH EXCHANGE

Now open for business between First and Second streets, West Crawford avenue, next door to News Stand. We buy and sell anything and everything. We make a specialty of Furniture.

Call Us on Tri-State—800.

CASH PAID
FOR STEEL STOCKS
LIBERTY BONDS
And other marketable securities.
GENERAL SECURITIES CO.,
Room 25—Fourth Floor
Second National Bank Building,
Opposite P. R. R. Station,
UNIONTOWN, PA.

IF IT'S INSURANCE
SEE
I. L. Horewitz
General Insurance
AND REAL ESTATE.
At Your Service.
Title and Trust Bldg.,
Connellsville, P
Bell 106.

COAL

FOR GOOD HARD OR SOFT COAL, CALL CENTRAL COAL YARDS. BELL PHONE 881; TRI-STATE 807. PROMPT DELIVERY. TRUCK FOR HIRE; LONG DISTANCE HAULING A SPECIALTY.

WANTED

Head Saleslady and assistant buyer for Ladies' Suits, Coats and Dresses. An opportunity to connect with the fastest growing store in Fayette county. Salary the highest in its respective line.

ELPERN'S
Ladies' Wearing Apparel. 130 N. Pittsburg Street.

IT IS A GOOD TIME

To Prepare for your Spring House Furnishings. Our Furniture Departments have very Complete Lines of all kinds of Household Furnishings, and you will find Extremely Reasonable Prices. Investigate our stocks before making your Spring Purchases.

Union Supply Co.
68 Large Department Stores,
Located in Fayette, Westmoreland, Greene and Allegheny Counties.

Five Good Reasons

Why we are the store at which to buy your shoes:—
Our assortment is immense,
Our styles are right,
Our quality is dependable.
Our prices are low,
Our salesmen are courteous.
Why not come in and make us prove these five assertions?
"We Shoe the Family."

Crowley-Mestrezat Co.
113 W. Crawford Ave. Connellsville

PATRONIZE HOME MERCHANTS
WHO ADVERTISE IN THIS PAPER.

Attention Auto Owners

Special Sale of Accessories, Tires and Tubes.

All guaranteed Tires and Tubes in our stockroom—15 per cent off list price.

Blow-out Patches, Everlock Tires, Doah Cement, Magic Vulcanizers, Tire Paint, Inner-Linings at a saving of 20 per cent off list price.

Ford, Dodge, Maxwell and other Hood and Radiator Covers at 25 per cent off list price.

Pistall Everready Bumpers, fits any car, regular price $10.00, Sale Price $8.00.

Ford Superior Radiators, Fan Belts, Timers, Loom Wires and other accessories, 20 per cent off list price.

Hall Thompson Products—Never Leak Radiator Cement, Gasket Cement, Tire Paint, Never-Freeze Top, Dressing Top, Repair Stock, One Fourth off list price.

Weed Anti-Skid and Rid-O-Skid Chains 20 per cent off list price.

500 foot 3-8 Electric Welded 2 Ton Truck Chain, 38c per foot.

500 ft. 5-16 Electric Welded 1 Ton Truck Chain, 34c per foot.

Brake Lining, Spark Plugs, Cross Chains, Speedometer, Repair Parts and other Accessories not mentioned, at reduced prices.

Call and give us your needs. Open day and night.

Yough Motor Company
Rear First National Bank
Cars For Weddings, Christenings and Funerals.
Bell Phone 501.

MT. PLEASANT WILL PREVENT RETURN OF FLU

Unnecessary Visits to Hospital Will be Stopped; No Immediate Danger.

DR. LEROY STEPHENS TO PREACH

Former Principal of Mount Pleasant Institute Will be at First Baptist Church; Young People of United Brethren Church Hold a Social.

Special to The Courier.

MOUNT PLEASANT, Feb. 26—The local physicians, together with the superintendent of the local hospital, have decided to stop all unnecessary visiting at that institution on account of reported influenza cases, not in this town but in neighboring towns, especially those south of Mount Pleasant. It was stated by the president of the board of health, Dr. W. A. Marsh, that so far conditions here were good. There are a number of persons suffering from heavy colds, but none of the cases are serious and it will be the aim of the local board of health to take steps to prevent a return of the epidemic. To stop visiting at the local hospital is thought the best way to keep the disease from spreading to that place.

New rules have been made for visiting at the hospital on Sunday afternoon. Private room patients may be visited from 2 until 5 o'clock in the afternoon and ward patients must not be visited on a Sunday.

Dr. Stephens to Preach.

Dr. Leroy Stephens of Lewisburg will preach at the First Baptist church on Sunday morning at 10:45 o'clock. Mr. Stephens is associated with the Bucknell university at Lewisburg and a number of years ago was principal of Mount Pleasant institute.

Young Peoples Social.

The Young Peoples society of the United Brethren church held a social in the church last evening. Readings were given by Miss Mary Madden, a solo was sung by Miss Virginia Harper and a duet was given by Mrs. William Shope and Clara Burkholder. Two interesting sketches were given and music was furnished by the orchestra. Refreshments were served.

HEAD STUFFED FROM CATARRH OR A COLD

Hays Cream Applied in Nostrils Opens Air Passages Right Up.

Instant relief—no waiting. Your clogged nostrils open right up; the air passages of your head clear and you can breathe freely. No more hawking, snuffing, blowing, headache, dryness. No struggling for breath at night; your cold or catarrh disappears.

Get a small bottle of Ely's Cream Balm from your druggist now. Apply a little of this fragrant, antiseptic, healing cream in your nostrils. It penetrates through every air passage of the head, soothes the inflamed or swollen mucous membrane and relief comes instantly.

It's just fine. Don't stay stuffed-up with a cold or nasty catarrh.—Adv.

Ohiopyle.

OHIOPYLE, Feb. 26—Mrs. Charles Collins spent Tuesday calling on Connellsville friends.

Mrs. F. M. Rush and children have returned to their home here at the Ohiopyle house after a several weeks' visit at Philadelphia.

Logan Rush returned from a visit to Philadelphia. He spent Monday greeting Ohiopyle acquaintances.

Mrs. John Stewart of Bitner is the guest of her parents, Mr. and Mrs. M. Rafter, here for a few days.

Mr. Mealey of Pittsburg was a recent arrival at the Ohiopyle house.

Mrs. Anna Shaw and daughter, Bess, returned to their home at Connellsville Tuesday after a several days' visit spent here.

Mr. Jones of Johnstown is visiting his brother, Ray, at the Connellsville hospital. The latter is reported to be recovering nicely from his burns.

Robert Sproul was a business visitor in Uniontown Tuesday.

Wilbur Hamilton is suffering from inflammatory rheumatism.

Mrs. George Hall, who has been quite ill with pneumonia at her home at Bear Run, was reported last evening to be much improved.

Alex Johnson left Tuesday for Pittsburg to transact business.

Mrs. Anna Seese left Wednesday for Humbert to spend a short visit with relatives.

Mrs. J. A. Emerick left last evening for Rockwood after several weeks spent here.

Miss Sue Weaver returned to her home at Pittsburg last evening after a short visit here with Mr. and Mrs. T. E. Burdette.

Miss Grace Bryson of Clarksburg, arrived here last evening to spend a weeks visit with Dr. and Mrs. L. Dale Johnson.

Mr. and Mrs. Ray Taylor and children returned to their home at Somerset, Monday after a short visit spent here.

Mrs. F. K. Bailey, Mrs. D. J. Potter, Mrs. D. Colliers and Mrs. B. A. Show, were among the Connellsville shoppers and callers Monday.

Billy Welsh, Lloyd Linderman, Lloyd Burnworth and Ray Whipkey left Monday for work at Indian Creek.

Patronize those who advertise.

TRAINMAN'S WORK IS GREATLY EASED

Clark Utt, 2121 S. 67th st., Philadelphia, is enthusiastic over the manner in which his labor as a trainman has been made easier. "I suffered from stomach trouble," says Mr. Utt, "and my hands and feet were swollen and red. Tanlac was recommended to me and it has regulated my stomach and has taken the swelling away. I recommend Tanlac because it has helped me in all my trouble and has removed the pain with which I suffered."

The genuine J. L. Gore Co. Tanlac is now sold here by Beighley's, Harmening's and Connellsville Drug stores.—Adv.

GOVERNMENT WILL REINSTATE MEN IN THE CIVIL SERVICE

Application May be Made by Soldiers at Any Time Within Five Years if Fit for the Work.

WASHINGTON, D. C., February 26—In a circular recently distributed by the United States Civil Service Commission attention is called to an executive order promulgated by the President on July 18, 1918, which provides that "A person leaving the classified civil service to engage in the military or naval service of the government during the present war with Germany and who has been honorably discharged, may be reinstated, provided that at the time of reinstatement he has the required fitness to perform the duties of the position to which reinstatement is sought."

The Civil Service Commission states that, in recognition of the services rendered by civil service employes who entered the military or naval service during the present war, the commission will make special effort to assist these men in securing suitable positions in the government service rather than to leave them the entire burden of finding suitable vacancies. A man who is eligible for reinstatement may apply to any office or establishment of the government under which he desires reinstatement, but, if he prefers, he may request the Civil Service Commission or one of its district secretaries to enter his name upon a reinstatement list which will be brought to the attention of appointing officers when vacancies are to be filled.

PENNS COMING HERE

Uniontown Basketball Aggregation to Play at High School.

The Uniontown Penns, a basketball team which has been together for the past several years and which is well known in the coke region for its clever playing, will be the attraction at the high school gymnasium on next Wednesday evening when the Connellsville Independents will be played. The game will be called at 8:30 o'clock.

The Penns have only recently reorganized for this season, the majority of the members serving in the army. The men have now been discharged, and are back on the floor again.

The locals are getting into trim for the game and one of the fastest basketball contests of the season ought to be seen at the high school on that night. The Penns have met with success in what games have already been played this season and the locals are ready for a bang-up game.

COLDS

Head or chest—are best treated "externally" with

VICK'S VAPORUB

"YOUR BODYGUARD" - 30¢, 60¢, $1.20

A Nation's Safety

depends upon more than wealth or the power of its mighty guns. It rests in its robust children and in its strong, vigorous manhood.

SCOTT'S EMULSION

an ideal constructive tonic-food, brings to the system elements easily assimilated and imparts strength and promotes normal growth.

Scott's Emulsion builds up the weak and fortifies the strong.

Scott & Bowne, Bloomfield, N. J. 10-20

Specially Featuring

New Spring Styles

In Suits, Coats, Dresses, Skirts and Waists at the low prices for which "the Big Store" is famous.

KOBACKER'S

"THE BIG STORE"

ON PITTSBURGH ST.

The Newest in Spring Millinery "The Big Store's"

Leader Hats at $4.95

That Are the Greatest Values in Connellsville.

Big selection in every imaginable color—in large, medium and small effects, ribbon and flower trimmed.

Now for the Grand Final Wind-Up of the

Manufacturers' Outlet Sale!

Half-way measures won't hurry out this immense stock as fast as it must go, so we have gone the limit in price-cutting. It's positively amazing to see such high grade Winter marchandise being sold at such low prices as we quote here. Every item in this advertisement is a star bargain. Hundreds of others equally as great are to be found in every department throughout the store. Better come early tomorrow for these sensational offerings.

Buy Two Pair of High Grade Shoes For the Price of Only One Pair.

Women's $8.00, $8.50 and $9.00 Shoes . . .

$4.85

Every pair desirable—every pair stylish and up-to-date. Choice of black and brown kid and calf leather, military and Louis heels, mostly all sizes.

Hosiery Specials

Women's 25c Black Cotton Hose	12½c
Children's 30c Black and White Hose	22c
Boys' 60c Heavy Ribbed Hose	44c
Women's 79c Novelty Silk Fibre Hose	59c
Women's 29c White Cotton Hose	19c

Women's $1.39, $1.50 Bungalow Aprons . . .

89¢

The price wouldn't buy the materials alone. Good selection of light colors.

Other Bargains In Shoes

Children's ~~$2.50~~ Shoes, Sale Price **$1.49**
In patent and gun metal leather, kid and cloth tops, button style, sizes up to 2, at $1.49.

Boys' $4.00 All Leather Shoes **$2.95**
Strong, well made, high cut, of Elkhide leather, one buckle on top, all leather soles, at $2.95.

Misses' $3.00 Shoes, Now Priced **$1.85**
Serviceable styles of patent and Gun Metal leather, button style, sizes 8½ to 2, at $1.85.

Women's ~~$4.50~~ Shoes Now **$1.95**
Choice of button and lace styles, patent and gun metal leather, low and high heels. Mostly all sizes. Special $1.95.

Sale of Hundreds of Pairs

Fine Corsets

In Every Wanted Model.

$1.25 Corsets New **69c**
Medium and topless models in flesh and white. Empire and Miller make.

Up to $7.50 Famous Make Corsets **$3.95**
Including broken assortments of Binner, Nemo, R. & G. and other well known makes. Special at $3.95.

Up to $3.00 Corsets at **$1.69**
Choice selection of most popular models in flesh and white at $1.69.

Read This Sensational Offer

Short of making women an outright gift of these garments, we could not possibly mark them any lower. Better come early for best choice.

C-O-A-T-S

Values Up to $59.50

Just 15 in the lot, including Cloth and Plush Coats in regular and stout sizes.

S-U-I-T-S

Values Up to $45.00

Just 32 in the lot, including stouts and regular sizes.

We mean exactly what we say. There's no mistake in print. Come early.

$19.75

All Other Winter Cloth Coats at . . . Half Price

Grand Final Clean-Up

SUITS— COATS— DRESSES—

$9.50

Not a big selection but every one are real Bargains at this low price which wouldn't even pay for the materials alone.

The Sale of House Dresses

Continues for a few days longer and women who have bought come back again and again and women who have not attended this sale will do well to take advantage of this opportunity to lay in a supply.

$1.69 to $1.95 Famous Electric House Dresses... **$1.39**

The famous Electric Brand House Dresses need no introduction to women who have once worn one and if you are not numbered among this class, better come in and try them on—NOW.

Others specially priced at $2.95 up to $5.90.

$2.95 to $3.50 Famous Electric House Dresses... **$2.48**

Special Lot Women's $1.25 to $1.39 House Dresess **98c**
Light and dark colored Percales in practical serviceable styles.

This Sale of Boys' Wear has saved many a dollar for thrifty parents. Just think!

Boys' $10 all Wool Blue Serge SUITS

$6.85

Snappy styles, well made, of all-wool serges, full lined trousers, all sizes 6 to 13, at $6.85.

Boys' $8.95 Corduroy Suits at **$4.95**

Boys' $1.25 Fleece Lined Union Suits **79c**

One lot Boys' Hats, values to $1.00 ..... **25c**

Boys' $1.00 Knee Pants..... **69c**

Boys' 95c Blouse Waists **55c**

Buy Now and Save On Domestics

30c Dress Ginghams	18c	$2 Seamless Sheets	$1.48
39c New Percales	29c	$2.10 Mohawk Sheets	$1.89
25c Brown Muslin	19c	Standard Muslins, yd.	25c
23c Bleached Crash	18c	35c Striped Outings	24c
25c Huck Towels	19c	40c Canton Flannel	25c
39c Turkish Towels	25c	$2.00 Bed Spreads	$1.59

Sensational Offer—Women's

Silk Poplin Dress Skirts

$2.49

Real $5.00 Values.

Fashionable models in all sizes and colors to select from.

Sale of Women's Silk and Mercerized PETTICOATS Special at **$2.95**
Choice of wide variety of flowered and plain colors.

Women's $1.25 Striped Percale PETTICOATS Special at **89c**
Made of excellent quality black and white striped Percale.

"CAP" STUBBS. MA'S RIGHT THIS TIME. By EDWIN

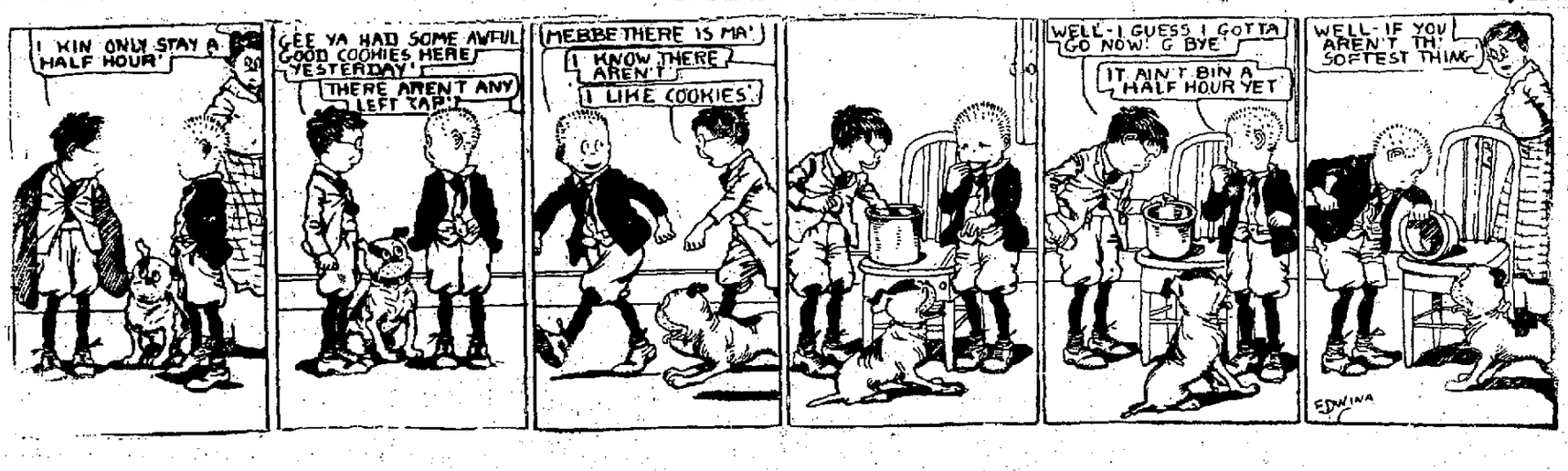

BILLIARD CHAMPION WILL DEFEND TITLE

Melbourne Inman, English Cueist, Ready for Match.

In Handicap Tournament Title Holder Concedes Handicaps Ranging From 1,000 to 2,500 Points in 18,000-Point Game.

One of the important events in the restoration of sports in England to a pre-war basis will be a billiard championship tournament, in which Melbourne Inman, title holder, will be called on to defend his laurels. Latest dispatches from London state the tournament will be conducted either in March or April. It will be a handicap competition, with Inman playing from scratch for 18,000 points, and conceding handicaps ranging probably from 1,000 to 2,500 points. Under this arrangement it is felt that the champion will encounter serious opposition.

The nature of the handicap allowances has not yet been definitely decided, although the committee in charge has practically agreed on this style tournament for the purpose of equalizing the play, and giving aspiring billiardists a chance against the champion. Inman submitted, as his own idea of what would make a good handicap, the scale of from 1,000 to 2,500 points to his rivals. In addition, Inman expressed a willingness to oppose any or all of four leading rivals on the terms of this handicap basis for £200 a side.

Claude Falkiner, who is advancing rapidly to the front in English billiard circles, is among Inman's foremost rivals. G. A. Heginbotham of Ashton-under-Lyune, Lancashire, has stepped forward with a challenge to support Falkiner for any sum up to £500 a side in a match on the scale proposed by the champion, Inman to play 18,000 against Falkiner's 15,500. Heginbotham is a prominent amateur cueist, and an ardent advocate of the billiard sport. In his younger days at Oxford he won the 'Varsity cue. More recently he has attracted favorable attention as a runner-up in the amateur championships. He has a break of 174 balls, which stood as a record for an amateur for a considerable time.

Melbourne Inman.

Thomas Newman of North London is another player eager to oppose Inman. Newman has been tentatively allotted a handicap of 1,500 points on the champion, and it is generally felt that, under this arrangement, Newman is being accorded generous treatment. Thomas Reece has already accepted Inman's offer to concede him, with Stevenson, a handicap of 1,000 points. Stevenson, however, has not definitely decided.

ELIS WANT TAD JONES

An effort is being made by Yale's football leaders to bring Tad Jones back as coach of the 1919 varsity squad.

Wants Stadium Memorials.

Fred Rubien, secretary treasurer of the Amateur Athletic union, would have athletic stadiums built in all the big cities as memorials to the athletes who lost their lives in the war.

Tilden Is Out of Service.

William T. Tilden, the young Philadelphia tennis star, who has been serving in a unit of the medical corps at Fort Myer, Virginia, has received his discharge. He expects to compete in the more important tournaments in the East next summer.

Yost Opposes Change.

Fielding H. Yost, Michigan's famous football mentor, is strongly opposed to the proposed change in the rules which would eliminate the kickoff at the start of the second half.

BOSTON, WASHINGTON AND DETROIT MAKE THREE-CORNERED DEAL INVOLVING SIX MEN

The biggest deal of the baseball conference was put through recently when the Washington, Boston and Detroit clubs made a three-cornered trade which sends Shortstop Hal Janvrin of the Red Sox to Washington, George Dumont, the Washington pitcher, and Oscar Vitt, the Detroit third baseman, to the Red Sox, and Chick Shorten, the outfielder, Slim Love, the Red Sox pitcher, and Eddie Ainsmith, the Washington backstop, to Detroit.

This is the most important trade that has been made in some time and was arranged so as to benefit all clubs concerned. Washington needed a shortstop to take the place of Doc Lavan, who is through with the game. The Red Sox were badly in need of a third baseman, and in Vitt they landed one of the best fielders and batsmen in the business. Detroit got a promising outfielder in Shorten, and the Tiger catching staff is strengthened by the addition of Ainsmith, who for many years has been the catcher for Walter Johnson.

BASEBALL IN LONDON

"There was a good deal of baseball played in London last summer, and the doughboys often took English girls to see the games," said Earl Dunmore at a Washington reception.

"I heard of a doughboy who said to a girl as they entered the ball grounds together:

"'If there is anything you want explained, tell me. I guess a lot of things seem meaningless to you.'

"'Everything seems meaningless,' said the girl, 'and some things seem idiotic.'

"'What seems idiotic?' asked the doughboy.

"'Well,' said the girl, 'why do you call the seats the stands?'"

INTERESTING SPORT PARAGRAPHS

The Great Lakes Athletic association bowling alleys, just opened, cost $8,000.

* * *

Joie Ray of the Illinois A. C. will compete in indoor track meets this winter.

* * *

Heinie Groh of the Reds was the leading run scorer of the National league last year.

* * *

The American Automobile association, the national organization of motorists, is composed of 200,000 members.

* * *

Maj. Branch Rickey of the Cardinals didn't have his return home heralded with trumpets. No one knew he was back from France until he reached St. Louis.

* * *

Great to-do has been made over Joe Leonard of Great Lakes, but the little fellow wasn't even a regular with the Washington club when he joined the navy, and now there's no place open for him.

* * *

Walton Cruise will have his bludgeon working for the St. Louis Cards this season, which means that Messrs. Rousch and Wheat will have to bestir themselves if they want to lead the Heydler swatting circle.

* * *

John Titzell '20, pitcher on the University of Pennsylvania nine and halfback on the eleven, has returned to college from the United States service. He is ranked as one of the best college pitchers in the East.

* * *

Walter Pipp, former Catholic university fence buster, who has poked out plenty of long ones as a Yankee, will be back on his old post at first base when the next campaign begins. He recently was mustered out of the naval aviation service.

* * *

William Killifer, the Chicago National catcher, was promoted to a sergeantcy at Camp Custer.

* * *

Syracuse university may not boast a varsity eight-oared crew this year. No instructor has been secured to replace Jim Ten Eyck, Sr.

* * *

George Zahn, a former basketball player of Philadelphia, who is a member of the Y. M. C. A. staff overseas, plans to form an all-star soldier team to introduce the game into France and England.

KIVIAT BACK FROM SERVICE

One of New York's Best Athletes Returns From France—He Holds Many Records.

Abel Kiviat, one of New York's best track athletes, is home after serving in France with the Fifty-ninth coast artillery, the old Thirteenth of Brooklyn. He saw active fighting on the Verdun front and in the Argonne.

Kiviat holds the 1,500-meter Olympic record of 3.55 8-10, and the American record for the same distance and in the same time. He finished second to Arnold Jackson, the Englishman, in the 1,500-meter run at the Olympic games in Stockholm in 1912. The former Irish-American A. C. star won the national mile championship in 1911, 1912 and 1914.

Abel Kiviat.

To Keep Your Shoes Dry.

Here is an item which the doctor tells us to add to our long list of things to do to keep the "flu" away: By standing just outside your door in a dry place for a moment before wading out in the snow in severe weather you will find that the snow does not cling to the shoes and they will remain perfectly dry. The reason for this is that the soles of your shoes are cooled so that they do not melt the snow through which you walk. If you rush out of a warm house in warm shoes they melt the snow which sticks to them, and the water soon soaks through to the feet.

$840 More in Recluse's House.

More wealth was unearthed at the humble home at Parkersburg, Pa., of an old recluse, Edward Moore, who died recently, following a stroke which came on when he decided to count his money. While cleaning out an old fireplace in the hermit's home Constable William Hawk found a tin box which contained $840 in $5 gold pieces. The money was turned over to the bank, which, it is said, has $30,000 previously found in the old man's home.

HUNS UNNERVED IN AIR ATTACKS

Met Many Perils in Raids on England.

TRAPPED IN THE SKY NETS

Meshes Suspended From Balloons One of the Greatest Dangers Hostile Machines Encountered — Became More and More Difficult to Get Men for the Work—London Always Given as Objective of Raid.

Some interesting revelations as to the experiences of German airmen in their raids on England are given in Daily Mail. It says that the story of these Gotha raids is the story of the Third German Bombing squadron of about 30 machines, which were stationed in flights at St. Denis, Westrem, Gontrode and Mariakerke, in Belgium.

An insight into the character of the Gotha crews—the best pilots refused the work—is gained from the fact that when orders came through for an attack on England two hours before the start runners were sent posthaste to search the brothels and drinking shops of Ghent to warn the personnel. It was common enough for several of the pilots to find at the moment of starting a "defect" sufficient to send them back to their beer. They seldom adjusted the machines themselves, although one pilot says he fitted no fewer than five new engines in the starboard nacelle before he found one to work properly.

Of the machines which started, one-fourth never reached the English coast, and of those that crossed one-half turned back before reaching London.

London the Objective.

London was always given as the objective, but the officer-observer could choose his own course and height—about 10,000 to 17,000 feet, which was always the best the machines could make. He communicated his orders to the pilot by means of a crude press-button electrical device.

With Ostend and the Belgian coast behind them, the crew were about halfway across the North sea when, 35 miles away, in the still moonlight, they could see the dim, white line of the Kentish cliffs. It was unmistakable, they said, this difference between the sea and land even at night, and they had little difficulty in picking up the North Foreland, their favorite landfall when heading for the Thames.

It was then that the cold dread of their adventure came upon them and the rot set in. The stout hearts pushed on; the less inured at the first sound of gundire released their bombs promiscuously and made for home. Until German headquarters refused to accept the report they stated the bombs "fell among hostile shipping."

The awful racket of the barrage of the outer London defenses unnerved many of the best. The huge machines rocked and lurched in the air storms raised by the bursting shells, and once clear the pilots had only a moment to brace themselves to face the greater danger of the night-fighting scouts.

Many Lost Their Heads.

Many a Gotha crew fought desperately and well, but others completely lost their heads. The back of the fuselage of one machine was riddled by its own gunner. Seeing flames spurting from the tail, the crew of another machine threw themselves overboard, while the scout slowly circled around the blazing mass as it fell to earth. Yet another machine dived from 10,000 to 3,000 feet when engaged by a scout whose machine gun jammed when in a position to deal the death blow from beneath the Gotha's tail. This Hun, in his effort to escape, dropped 19 bombs in a space of 200 yards.

But even so, there was still another terror to be faced before the city was reached. As all London knows, there was suspended from balloons, thousands of feet above a vast system of nets which would have cut the most powerful machine in two. The Huns never knew quite where these nets were and after every trip the danger was magnified.

Once in one of the later raids, when the giant (Riesen) Gothas were used, the left wing tip of one machine grazed the anchor rope of a balloon, spun half round and dropped a sheer 600 feet before the pilot could recover. Another machine was being hotly chased over London by a scout when a balloon net loomed before it. The pilots strained madly at the controls, and quarry and pursuer just cleared the topmost strand in safety.

The tales the men told on their return led to one of the most striking orders ever issued in the German air force. During this raid (Whit Monday last) seven machines were brought down and three more crashed on landing. So great was the moral effect on the crews that the order for a further raid was countermanded.

ATHLETICS ARE COMPULSORY

Columbia Sets Aside at Least Four Hours Each Week for Training Army Students.

Columbia university's students army training camp program of compulsory athletics, requires each of eight companies to engage in at least four hours of exercise each week and the hour between 5 p. m. and 6 p. m. has been set aside for the training. The exercise will include instruction in swimming and water polo playing, gymnastics and indoor running, boxing, basketball, handball, and wrestling.

AVOID COUGHS and COUGHERS!
Coughing Spreads Disease
SINCE 1870
SHILOH
30 DROPS STOPS COUGHS
HALF THIS FOR CHILDREN

Saturday Is The Last Day Of The Zimmerman-Wild
February Furniture Sale

The wind-up of Connellsville's greatest Furniture savings event is near—we are offering values during this final week that are making this wind-up a most glorious one. Prospective buyers will do well to anticipate their needs for several months in advance. Purchases made now will be stored free and delivered later, if desired.

$100 Three Piece Duofold Suites $69.50

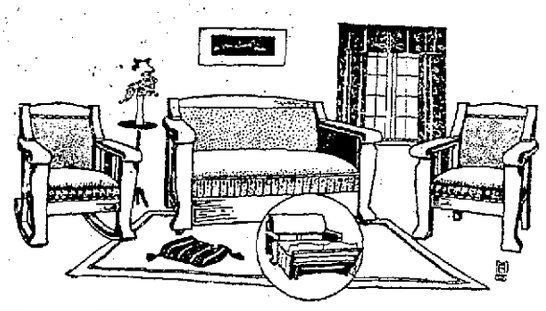

Choice of mahogany, golden oak and fumed oak—each suite consisting of Duofold and Sagless Spring Bed interior, large arm chair and comfortable rocker. These suites are upholstered in long wearing art leather and are priced in most stores at $100. Just five to go at the above special price.

Fine Ten Piece Dining Room Suite $179.50

A beautiful William and Mary design in solid oak, fumed finish. The suite consists of 54 inch buffet, large table, china closet, serving table and six chairs to match. Compare this suite with other stores $250 values and you'll find no difference. The chairs in this suite have genuine leather seats.

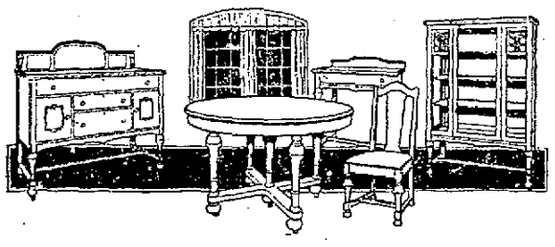

ZIMMERMAN WILD COMPANY
FURNITURE RUGS STOVES
"The Big Store Near The Bridge."
154-158 West Crawford Avenue. Opposite West Penn Waiting Room.
CONNELLSVILLE'S MOST PROGRESSIVE FURNITURE STORE.

PEACE BRINGS MANY CHANGES

Concerns which have been making war materials must change to other things.

Perhaps your part in the work of reconstruction calls for a definite knowledge of what is taking place in many lines.

You'll find the MONTHLY TRADE REVIEW, issued by this bank, very helpful.

Mailed on request without charge.

FIRST NATIONAL BANK
129 W. Crawford Ave., Connellsville.
"The bank that Does Things for You"
Resources Over $3,000,000.00

TRY OUR CLASSIFIED ADLETS.
1c A WORD.

THE PET PARLOR PYTHON

We have here a Fine Example of the pet Parlor Python. He has almost solved the Board, Lodging and Amusement problem. Five or Six Nights a week he Comes and Hangs around the Parlor until Her Father asks him what his Intentions are. Then the Parlor Python hunts him a New Parlor.

Read The Daily Courier.

An Extra Special Sale
Starts 9 A. M. Saturday
10 Days—At A. Shulman, Gents' Clothing and Furnishings.

Special Sale of Suits, valued at $35.00, Sale Price $22.00.
We have a big selection of Skirt Model Suits for young men.
Suits, valued at $20.00, reduced to $13.50.
Suits, valued at $15.00, reduced to $7.50.
A special offer of fine Overcoats, value $18.00, reduced to $9.95.
Another lot, value $15.00, reduced to $6.75.
These will be the biggest bargains that Connellsville ever had.
Wool Serge Pants, value $7.50, Sale Price $4.85.
We have them in all colors and all sizes.
Corduroy Pants, value $5.00, Sale Price $3.50.
Special Work Pants, value $2.50, Sale Price $1.65.
Single Coats, value $7.00, Sale Price $4.75.
Single Coats, value $4.00, Sale Price $1.50.
Sizes from 35 to 60.
Silk Dress Shirts, value $3.50, reduced to $2.39.
Shirts, value $1.85, reduced to 85c.
Good Work Shirts, value $3.00, reduced to $1.25.
Men's fine Dress Sweaters, value $3.50, Sale Price $2.29.
Fine Navy Blue Jerseys, value $3.00, Sale Price $1.85.
Young Men's fine Dress Hats, value $4.00, Sale Price $2.25.
This includes any Hat in the store.
Caps, value $2.00, Sale Price $1.25.
Caps, value 75c, Sale Price 43c.
A special offer of fine Dress Shoes, value to $5.50, will be reduced to $4.75, $4.25, $3.50 and $2.25.

A. SHULMAN
241 North Pittsburg Street, CONNELLSVILLE, PA.

A. A. Clarke Says
After each meal—YOU eat one
EATONIC
FOR YOUR STOMACH'S SAKE
and get full food value and real stomach comfort. Instantly relieves heartburn, bloated, gassy feeling, STOPS acidity, food repeating and stomach misery. AIDS digestion; keeps the stomach sweet and pure.
EATONIC is the best remedy and only costs a cent or two a day to use it. You will be delighted with results. Satisfaction guaranteed or money back. Please call and try it.
A. A. Clarke, Corner N. Pittsburg St. and N. Alley, Connellsville, Pa.

Patronize Those Who Advertise

J. B. Kurtz
NOTARY PUBLIC
AND REAL ESTATE.
South Meadow Lane,
Connellsville, Pa.

READ THE COURIER.

When Problems Are is
which are connected with the efficient conduct of your business, relative to financial matters come in and consult with our officers freely, who will be glad to give you the benefit of their practical experience.
Title and Trust Company of Western Pennsylvania
Connellsville

Everybody is Going to the People's Department Store to Attend the Great

$1.50 Underwear, 78c.
For Men's Wool-Process Underwear, sold regularly at $1.50. Public Sale Price, each **78c**

PUBLIC SALE

35c Outing, 18½c.
Extra heavy Outing Flannel, dark color, sold up to 35c yard. Public Sale price, per yard **18½c**

$45,000 Stock of Men's, Womens' and Misses' Ready-to-Wear Garments, Also Complete Line of Shoes Will Be Offered at this Public Sale at Prices Never Equalled in the History of Connellsville.

SALE STARTS THURSDAY, FEBRUARY 27 AT 9 A. M.

98c Curtains, 39c.
Lot of Curtains valued up to $1.00, Public Sale price, a pair
39c

$1.50 Sheets, 98c.
Lot of full size Bleached Sheets, values up to $1.50, Public Sale price
98c

35c Ginghams, 19c.
Lot of Lancaster Apron Ginghams, all colors, sold up to 35c, Public Sale price, per yard
19c

One lot of Ladies' Tailored Suits, black, navy, Burgundy, best quality Serge, all sizes, values up to $25, Public Sale price
$9.00

One lot of Ladies' all-wool Coats, in most wanted shades, newest Spring models, sold up to $25, Public Sale price
$9.95

One lot of Ladies' Serge and Silk Poplin Dresses, assorted colors an dstyles, sold up to $15.00, Public Sale price
$5.85

Full line of Ladies' and Misses' Spring Hats, sold everywhere at $5.00 and up, Public Sale price
$2.95

Last Call For Furs.
Buy Furs for next year and save more than half.

Men's and Boys' Clothing

All Men's Overcoats, sold regularly up to $20. Public Sale price
$7.95

Lot of Men's high grade tailored Overcoats, plain or belted models, some with Coney fur collars, values up to $35, Public Sale price
$12.95

Lot of Men's high grade Tailored Suits, in best styles. Also Young Men's high waist models, value up to $35, Public Sale price
$15.90

Lot of Boys' Blue Serge Suits, also Overcoats, sold up to $6.50. Sizes in suits 8 to 16. Sizes in Overcoats 3 to 8. Public Sale price
$3.69

Ladies' Shoes.
Big lot of Ladies' Dress Shoes, button or lace, high and low heels. Sold regularly up to $4.50. Public Sale price
$1.95

Big lot of Ladies' Fancy Gray high top Dress Shoes, values up to $5.50, Public Sale price
$3.98

Men's Shoes.
Big lot of Men's Dress Shoes, lace or button styles, all sizes, sold up to $4.00. Public Sale price
$2.19

Big lot of Men's Dress Shoes, black or tan, in high toes or English styles, all sizes value up to $6.00, Public Sale price
$3.69

15c Handkerchiefs, 4c.
Lot of White Handkerchiefs, some up to 15c, Public Sale price
4c

$2.50 Sweaters, 98c.
Lot of Men's and Boys' Sweaters, all desirable shades, up to $2.50 values, Public Sale price
98c

$1.00 Gloves, 59c.
Lot of Mens' Leather Gauntlet Gloves, also Mittens, sold up to $1, Public Sale price, a pair
59c

PEOPLE'S DEPARTMENT STORE

220-222 N. Pittsburg St. **Connellsville, Penna.**

The River

When the Colorado Burst Its Banks and Flooded the Imperial Valley of California

By
EDWIN AIKEN

(Copyright, Bobbs-Merrill Company.)

CHAPTER XIV.

The Dragon Takes a Hand.

The company's automobile honked outside. Hardin frowned across the table at his wife. "You're surely not going such a night as this?"

Gerty gave one of her light, elusive shrugs. No need to answer Tom when he was in one of his black moods. This was the first word he had spoken since he had entered the tent. She had warned Innes by a lifted eyebrow—they must be careful not to provoke him. Something had gone wrong at the office, of course! How much longer could she stand his humors, these ghastly silent dinners?

"The river on a rampage, and we go for a drive!" jeered Hardin.

The flood was not serious—yet! Tom loved to cry "Wolf!" No one was alarmed in town—Patton, Mrs. Youngberg, would have told her. Of course, one never knew what that dreadful river would do next, but if one had to wait always to see what the river's next prank would be, one would never get anywhere!

Innes was leaving the table. "Well, I suppose I should be lashing on my hat!" Gerty's pretty lips hardened as the girl left the tent. These Hardins always loved to spoil her enjoyment. They would like her to be a nun, a cloistered nun!

At the opening of the door, the wind tore the pictures from the piano. Gerty ran into her room, shutting herself in against further argument. She came back into the room, powdered and heavily veiled against the wind. A heavy winter ulster covered the new mull gown which she had not worn at supper, though Innes could have helped her with the hooks! But there was always so much talk about everything!

They had to face the gale as the machine swept down the wind-crased street.

It was too bad to have a night like this! And all her work—Tom and his sister would have it go for nothing! She was made of stubborner stuff than that. Life had been dealing out mean hands to her, but she would not drop out of the game, acknowledge herself beaten—luck would turn, she would get better cards.

In the hall of the Desert hotel, the party was assembling. Mrs. Hardin's roving eye scoured the hall. Rickard was not there. Patton called her from the desk. Some one wanted her at the telephone. It was Rickard, of course, at the office; to say he had been detained. The fear which had been chilling her passed by.

It was not Rickard on the wire, but Mrs. Hatfield, loquacious and coquettish. She urged a frightful neuralgia, and hoped that she was not putting her hostess to any inconvenience at this last moment. She wanted to prolong the conversation—had the guests all come? Were they really going? Then she must be getting old, for a night like this dismayed her! Gerty felt her good-night was rudely abrupt. But was she to stand there gabbling all night, her guests waiting?

Gerty's Pretty Lips Hardened.

She prayed that Rickard would be there when she returned. What a travesty if the guest of honor should disappoint her! Though he was not among the different groups, her confidence, in his punctiliousness reassured her. She must hold them a little longer. She flitted guily from one standing group to another. Her eyes constantly questioned the clock.

"How long are you going to wait for Mrs. Hatfield?" Her husband came up, protesting.

"Mrs. Hatfield," she explained distantly, "is not coming. We are waiting for Mr. Rickard."

"He didn't come in on that train; he's at the Heading." Hardin added something about trouble at the intake, but Gerty did not heed. Tom had known and had not told her when there was yet time to call it off!

"A pretty time to tell me!" And he been looking at her, he would have been left no illusions. Her blue eyes flashed hate.

"I did not know it until we got here. There was a message from MacLean at the desk, waiting."

MacLean was not there, either!

"We are all ready," she cried. "Mrs. Hatfield and Mr. Rickard cannot come." Not for worlds would she give in to her desire to call the whole grim affair off; let them think she was disappointed, not she. Though the world blew away, she would go.

She found herself distributing slips of mangled quotations. The white slips went to the women; the green bits of pasteboard to the men. She held a certain green card in her glove: "Leads on to fortune." Rickard might come dashing in at the last moment, the ideal man's way; a special, perhaps; it did not seem credible that he would deliberately stay away without sending her word.

In a burst of laughter, the company discovered then that the guest of honor was also absent. Mrs. Hardin hurried them out to the waiting buggies.

Drearily, they drove down the flying street. The wind was at their backs, but it tore at their hats, pulled at their tempers. Their eyes were full of street dust.

A flash of light as they were leaving town brightened the thick dust clouds. "What was that?" cried Gerty. She was ready for any calamity now. "Not lightning?" Again, the queer light flashed across the obscured sky. Tom roused himself to growl that he hadn't seen anything. And the dreary farce went on.

Innes' partner was young Sutcliffe, the English zanjero. He was in the quicksand of a comparison between English and American women, Innes mischievously coaxing him into deeper waters, when there was a blockade of buggies ahead of them.

"The A B C ranch," cried Innes, peering through the veil of dust at the queer unreal outlines of fences and trees. "It's our first stop."

"Oh, I say, that's too bad," began Sutcliffe. Innes was already on the road, her skirts whipped by the wind into clinging drapery.

Gerty's party found itself disorganized. Partners were trying to find or lose each other. "Get in here!" Innes heard the voice of Estrada behind her. He had a top buggy. She hailed a refuge.

"Splendid!" she cried. "What a relief!" Climbing in, she said: "I hope this isn't upsetting Gerty's arrangement."

"Arrangement! Look at them!" The women were hastening out of the dust swirl into any haven that offered. With little screams of dismay, they ran like rabbits to cover.

Gerty found herself with Blinn. At the next stop there was a block of buggies. "No use changing again!" She acknowledged herself beaten. "Let's go on. What are they stopping for?" Dismal farce it all was!

She was pushing back her disheartened curls when the beat of horses' hoofs back of them brought the blood back into her wind-chilled cheeks. "Rickard!" she thought. "He must have come in a special!" The gloom suddenly disgorged MacLean.

"Hardin! Where is he?"

"What's up?" yelled Blinn. "Is it the river?" MacLean's face answered him. His ranch scoured again—"God Almighty!"

"The river!" screamed the women. The men wer surrounding MacLean, whose horse was prancing as if with the importance of having carried a Revere. "The levee!" called MacLean. "Where's Hardin?" He spurred his mare toward Hardin, who was blacker than Napoleon at Austerlitz.

"You're needed. They're all needed." The other voices broke in, the men pressing up. This threatened them all. Blinn's ranch lay in the ravaged sixth district. Nothing would save him. Youngberg belonged to water company number one; their ditches would go. Hollister and Wilson of the Palo Verde saw ruin ahead of them. Each man was visualizing the mad onward sweep of that destroying power. Like ghosts, the women huddled in the dust-blown road.

"Where is it now?" demanded Blinn.

"It's here, right on us. You're all needed at the levee," bawled MacLean.

The levee! There was a dash for buggies, a scraping of wheels, the whinnying of frightened horses. Some one recalled the flashes of light they had seen on leaving town. "What were those lights—signals?"

"From the water-tower." MacLean's voice split the wind. "The wires are all down between the Crossing and the towns. Coronel was on the tower—he got the signal from the Heading—he's been there each night for a week!" This was a great night—for his chief, Rickard!

Gerty Hardin caught the thrill of his hero-worship. How splendid, how triumphant!

Innes found herself in her brother's buggy. His horse, under the whip, dashed forward. Suddenly he pulled it back on its haunches, narrowly averting a jam. "Where's MacLean?"

The boy rode back. "Who's calling me?"

"Give me your horse," demanded Hardin. "You take my sister home."

Gerty Hardin's party was torn like a bow of useless finery. Facing the wind now, no one could talk; no one wanted to talk. Each was threshing out his own thoughts; personal ruin stared them in the face. Every man was remembering that reckless exposed cut of Hardin's; pinning their hope to that ridiculed levee. The horses broke into a reckless gallop, the buggies lurching wildly as they dodged one another. The axles creaked and strained. The wind tore away the hats of the women, rent their pretty chiffon veils.

The dusty road was peopled with dark formless shapes. The signals had spread the alarm; the desert world was flocking to the gorge of the New river, to the levee.

The women were dumped without ceremony on the sidewalk, under the screened bird cage of the Desert hotel. Shivering, her pretty teeth chattering, Gerty Hardin ushered them into the deserted hall. The Chinese cook snored away his vigil in an armchair by the open fire. The men had rushed away to the levee.

"Women must wait," Gerty's laugh was hysterical. "We can do no good down there." She threw herself, conscious of heroineship, into the ordeal of her spoilt entertainment.

It was always an incoherent dream to Innes Hardin, that wild ride homeward, the lurching scraping buggies, the apprehensive silence, this huddling of women like scared rabbits around a table that had else been gay. The women's teeth shivered over the ices. Their faces looked ghastly by the light shed by Gerty's green shades. She wished she were at the levee. She simply must go to the levee. "I'm going to get a wrap," she threw to Gerty as she passed. "I left it in the hall."

She stole through the deserted office, past the white and silver soda fountain, and out into the speeding blur of the night. Formless shapes, soft-footed, passed her. As she sped past the French windows of the dining room she could get a view of the

(To be continued.)

Innes made a dive into the darkness. There was a dim outline of hastening

Innes Made a Dive into the Darkness.

figures in front of her. She could hear some one breathing heavily by her side. They kept apace, stumbling, occasionally, the moving gloom betraying their feet. A man came running back toward the town. "It's cutting back!" He cried. "Nothing but the levee will save the towns!"

The levee!

The harsh breathing followed her. As they passed the wretched hut of a Mexican gambler, a sputtering light shone out. Innes looked back. She saw the wrinkled face of Coronel, who had left his water tower. His black coarse hair was streaming in the wind, his mouth, ajar, was expressionless, though the fulfilment of the Great Prophecy was at hand. Beneath the cheek-splotches of green and red paint rested a curious dignity. The Indian was to come again into his own.

What was his own, she questioned, as her feet stumbled over loosened boarding, a ditch crossing she had not seen. More corn, perhaps more fiery stuff to wash down the corn! More white man's money in the brown man's pocket—that, his happiness. Why should he not thank the gods? His gods were speaking! For when the waters of the great river ran back to the desert, the long ago outraged gods were no longer angry. The towns might go, but the great Indian gods were showing their good will!

She joined a group at the levee, winding her veil over mouth and forehead. Dark shapes swayed near her. The wind was making havoc of the mad waters rushing down from the channel. The noise of wind and waters was appalling. Strange loud voices came through the din, of Indians, Mexicans; guttural sounds. Men ran past her, carrying shovels; pulling sacks of sand; lanterns, blown dim, flashed their pale light on her chilled cheeks.

Not even the levee, she knew then, would save the towns. This was the end.

[TO BE CONTINUED]

DRINK A GLASS OF REAL HOT WATER BEFORE BREAKFAST.

Says we will both look and feel clean, sweet and fresh and avoid illness.

Sanitary science has of late made rapid progress with results that are of untold blessing to humanity. The latest application of its untiring research is the recommendation that it is as necessary to attend to internal sanitation of the drainage system of the human body as it is to the drains of the house.

Those of us who are accustomed to feel dull and heavy when we arise, splitting headache, stuffy from a cold, foul tongue, nasty breath, acid stomach, can, instead, feel as fresh as a daisy by opening the sluices of the system each morning and flushing out the whole of the internal poisonous stagnant matter.

Everyone, whether ailing, sick or well, should, each morning before breakfast, drink a glass of real hot water with a teaspoonful of limestone phosphate in it to wash from the stomach, liver and bowels the previous day's indigestible waste, sour bile and poisonous toxins; thus cleansing, sweetening and purifying the entire alimentary canal before putting more food into the stomach.

The millions of people who are bothered with constipation, bilious spells, stomach trouble, rheumatic stiffness; others who have sallow skins, blood disorders and sickly complexions are urged to get a quarter pound of limestone phosphate from the drug store. This will cost very little, but is sufficient to make anyone a pronounced crank on the subject of internal sanitation.—Adv.

WEAKNESS REMAINS LONG AFTER

Influenza

Reports Show That Strength, Energy and Ambition Return Very Slowly to Grippe Patients.

After an attack of influenza, doctors advise that nature be assisted in its building-up process by the use of a good tonic—one that will not only put strength and endurance into the body, but will also help to build up and strengthen the run-down cells of the brain.

One of the most highly recommended remedies to put energy into both body and brain is Bio-feren—your physician knows the formula—it is printed below.

There's iron in Bio-feren—the kind of iron that makes red blood corpuscles and creates vigor. There is lecithin also; probably the best brain invigorator known to science. Then there is good old reliable gentian, that brings back your lagging appetite.

There are other ingredients that help to promote good health, as you can see by reading this formula, not forgetting kola, that great agent that puts the power of endurance into weak people.

Taken altogether, Bio-feren is a splendid active tonic that will greatly help any weak, run-down person to regain normal strength, energy, ambition and endurance.

Bio-feren is sold by all reliable druggists and is inexpensive. For weakness after influenza, patients are advised to take two tablets after each meal and one at bed time—seven a day, until health, strength and vigor are fully restored.

It will not fail to help you and if for any reason you are dissatisfied with results your druggist is authorized to return your money upon request—without any red tape or any kind.

Note to physicians: There is no secret about the formula of Bio-feren, it is printed on every package. Here it is: Lecithin; Calcium Glycero-phosphate; Iron Peptonate, Manganese Peptonate; Ext. Nux Vomica; Powdered Gentian; Phenolphthalein; Oleoresin Capsicum; Kola.

At the Theatres

THE PARAMOUNT.

"SUE OF THE SOUTH."—A five part Bluebird feature in which Edith Roberts is seen as Sue Roberts, an aristocrat, born to all the purple that Crawford, Tenn., ever laid claim to, is being presented today. Still her pet was a piggie and her playmate was Shad Peters, poor white trash. Now the Peters and the Peytons only spoke through the barrels of their rifles and that from behind ambuscades and cabin walls. First Shad's "Pop" had been killed by a Peyton and the countain code would not allow Shad to have any other ambition in life than to be revenged on his father's life. So it had been in the mountains for years. Shad would have dearly loved to have gone to Nashville to get an education but he dared not go. The rest of the Peters would think him a coward. Then fate took a hand. Sue went to the city to live with Uncle John Peyton, as hard a man as ever lived. Even his own son was against him in his relations with his other men. Sue brought her piggie along to the town and she almost brought the first ray of joy into the frosty household. Miss Roberts is supported by an excellent cast. A selected comedy is also being shown. Thursday Kitty Gordon, the celebrated actress, supported by Irving Cummings, George MacQuarrie and other screen stars of prominence will be seen in "Mandarin Gold," a World feature.

THE SOISSON.

"TREAT 'EM ROUGH."—A William Fox feature with Tom Mix in a splendid role, is today's feature attraction. The picture is said to be the greatest romance story of the western plains over screened, and as the hero of this remarkable story, Tom Mix is seen at his best. His daring feats of horsemanship and gun play have made him one of the most admired stars in pictures. There is nothing too hazardous for this remarkable actor to attempt. You are amazed and your heart beats fast as Tom rolls down a steep hill, seated in a horseless wagon, which crashes into and through a hut housing cattle bandits. A cattle stampede is a big and exciting scene. Over 2,000 panic-stricken cattle are following their leader. The only way they can be stopped is to throw their leader. This the hero of the story does successfully for the first time in the history of pictures. It is an inspiring sight that will make you tingle with excitement. There is also a delightful romance interwoven and Tom saves his sweetheart by "bulldogging" the cattle stampede. The production will also be shown tomorrow. Anita Stewart, the charming screen star, supported by Conway Tearle, will be seen Monday and Tuesday, March 3 and 4 in "Virtuous Wives," said to be one of the most elaborate photoplays ever produced.

THE ARCADE.

The Arcade Theatre management is in receipt of the following letter from the manager of the Hipp Garden at Parkersburg. It speaks for itself: "Dear Sir:—I understand that you are to play Zarrow's Big Revue. We wish to say that can use our name in saying that it is absolutely the best tab that has ever played this theatre. There are 10 principals, each of whom is a real principal. The chorus is dressed better than most 'one nighters.' The costumes are simply marvelous and you will readily see that they surpass most of the big shows. In face of opposition such as 'Oh, Lady, Lady' Monday at the Camden theatre, Harry Lauder Wednesday at the same theatre, Al Wilson at the Auditorium theatre on Thursday and 'Watch Your Step' Friday at the same theatre, we played to capacity houses every night."

Percy.

Percy, Feb. 25—Mrs. J. R. Martin has returned home from spending a week in Baltimore.

Mrs. Ira Blair, Mrs. D. F. Snyder and Miss Lena Galley were in Uniontown shopping Tuesday.

Miss Ruth Luce, who is working in Pittsburg, spent Saturday and Sunday with her mother here.

Irene Galley has returned to her work at Fayette City.

Patrons' day exercises in the schools here were well attended.

Sunday was observed at the Christian church as Frances Willard day.

Card of Thanks.

Mrs. J. C. Moore and family wish to thank their friends and neighbors for their kindness during their late bereavement and also to thank them for the beautiful flowers. Mrs. J. C. Moore and family.—Adv.

A Sure Cure

for your Wants is the use of our classified column. Try it.

Hunting Bargains?

You will find them in our ad. columns.

CROUP MAY CHOKE YOUR BABY

Doctors are the best help for croupy children, but what if your physician can't respond quickly in the dead of night when your baby is strangling and gasping for breath?

A little KREW-PINA will quickly relieve the congestion and send baby off into sweet dreams. KREW-PINA is an ointment that is the foe to all inflammation and congestion. Not only good for baby's croup, but splendid for cuts, burns, bruises; relieves bronchitis, tonsilitis; breaks up colds in head or chest overnight, and usually removes them permanently in two applications.

Get a 25c jar of KREW-PINA now so you will have it when your baby's life is at stake. Any druggist can supply you.

CASTORIA

For Infants and Children
In Use For Over 30 Years
Always bears the Signature of Chas. H. Fletcher

FURNEY LAMBERT'S REGIMENT AWARDED FRENCH DECORATION

Local Boy With "The Immortal 79th" Tells of Experiences in France.

The following letter has been received by Mrs. William Snair from her brother, Furney Thornton Lambert of the 304th Trench Mortar Battery of the 79th Division, or famous "Liberty Brigade," and called by General Pershing "The Immortal 79th" for its heroic work through the battle of the Argoane forest and at Mont Faulcon, where they routed the Crown Prince and his army. Private Lambert left Camp Meade last July and sailed from Philadelphia for Halifax, Canada, and boarded an English boat and sailed from there. The soldier is a son of W. H. Lambert of 114 West Gibson avenue and a brother of Ray Lambert, recently discharged from Camp Lee:

"Gorges, France, February 4.

"Dear Sister and All:—I received four letters from you the other day and also one from Dad. Was glad to get them I am on M. P. duty so have time to write. My hands are cold but will do the best I can. I had to borrow this paper to write on as I have not seen any "Y" paper for two months. We have no fire either, but you can't kill a Yank; the Dutch found that out. Send this letter to May as I cannot borrow paper to write to anyone else.

"Well, sister, we are about 12 miles from Nantez, a seaport. Have been here three weeks and we expect to get out this week to St. Nazaire and go across with the President's convoy.

"We saw Black Jack Pershing yesterday. He received us in Clisson and congratulated our battery. We waited about seven hours for him and he sure is one fine looking soldier. We are wearing a Lorraine cross on our shoulders given to the 79th Division by the French for gallantry.

"Yes, I was in the hospital at Verdun; nothing serious, just my eyes—that and lack of paper kept me from writing for so long. We were paid Saturday; I was broke. A Pittsburg boy and I had a pass to Clisson where we ate scrambled eggs and fried potatoes. We are broke again but it was worth it to get away from army 'cats.'

"We are wearing new kind of underwear: we call it A. D. (awful dirty), so called for lack of water to wash it. I have not seen a bath for six weeks and it was nine weeks before that one.

"Every box that comes through any of the big stores cannot be eaten, so if you know of anyone who is sending tell them to send the money instead, because as dear as things are here we can buy the contents for 75 cents. As I told you, there was nothing left of my Christmas box but the address and initials. All the other boys' boxes were the same.

"Those places I told you of were not all the places we were at. I did not want to worry you. We were in action from September 16 until October 7 and from October 26 until November 11. I can tell you about it soon. Yes, our battery went up the hill at Mont Faulcon. Don't accuse me of being scared; we were too frightened to be scared.

"The cooties treat us fine; good pastime picking them off and we sleep with our shoes on to keep them from being carried off. You are not a soldier until they pay you a visit.

"I met a Lint boy from York avenue the other day and a Preish boy from South Connellsville. He is with this battalion, but we never met up with any Connellsville boys, although we were close to the 110th and 319th several times. There were 23 boys who came over with us who are not coming back.

"It is time to go on M. P. duty again so I will close hoping that I race this letter across the Atlantic."

"P. S.—Had a letter from Bert Tierney dated January 3. He does not think Company D will be home soon."

Work for Shell Shock Men.

The kind of employment the shell shock man undertakes, whether he returns to his old work or takes up something new that suits him better, is one of the deciding factors in his recovery. The work must be congenial and it must be something he can do without strain or worry. And the hours, moreover, must not be too long. A patient whom I have known for five years does a highly skilled kind of technical work, which he thoroughly enjoys, and for which he is highly appreciated by his firm. In his zeal for his work, he from time to time has a spell of working over hours, with the result that he becomes fatigued and then takes alcohol and for a while is wholly irresponsible. These attacks could be avoided if his wife were skillful enough to prevent his overworking. For the man with shell shock the nature and hours of work should be given the most careful consideration.—Mary C. Jarrett in Touchstone (New York.)

More Particulars Coming.

They had been married in November.

"Did you see anything that particularly struck your fancy when you were looking round the shops today, sweetheart?" he asked, on his wife's return from a round of Christmas shopping.

"Well," she replied, "I saw something extremely pretty in looking-glasses."

"I have no doubt you did," he observed, "if you looked into them."

They were married in November.

A further and more exciting installment of this young couple's adventures will appear in our Christmas number for 1919.

WRIGLEY'S

5 long-lasting bars in each package.

The biggest value in refreshment you can possibly buy.

A BENEFIT to teeth, breath, appetite and digestion.

The price is 5 cents.

Poplar Grove

Only a 15 minute walk from "Brimstone Corner"—or a 5 minute car ride (5cfare). Located just far enough from the heart of the city to get away from the dirt and smoke—yet near enough to enjoy all of its advantages. An ideal place for a Home—isnt it?

We are offering some splendid values in

¼ Acre (60x120 ft.) "Home" Lots in Poplar Grove at prices as low as **$80**

(Terms of payment to suit your convenience).

There is city water in front of every lot. Streets are 50 ft. wide and alleys 20 ft. wide. First Standard Public School of Fayette County and Church nearby.

Come and see this property. For full particulars and detailed information write

C. B. McCORMICK

P. O. Box 144. Connellsville, Pa.

FIND MAN'S SKELETON

Lumbermen Solve Mystery of Aged Person's Disappearance.

The mysterious disappearance of Smith Flohr, an eighty-year-old mountaineer of Mountaindale, Pennsylvania, missing since August 20, and for whom a search covering the Blue Ridge mountains for miles around has been going on since, was solved when two lumbermen, John Brown and Solomon Monn, while passing through a densely wooded section of the mountains near Old Forge, stumbled across the skeleton of a man. Near by a hat and coat enabled the discoverers of the body to identify it as that of Flohr.

On the day of the old mountaineer's disappearance he had been visiting a son, Irvin S. Flohr, at Mountaindale, and decided toward evening to make his way across to Blue Ridge Summit, where another son, D. S. Flohr, lived, intending to spend the night there. Despite efforts to dissuade him, Flohr started out across the mountains. From that moment until his skeleton was discovered about a mile from the main mountain road, his whereabouts puzzled the countryside. It is now assumed that he became confused, wandered into the thicket and after becoming exhausted, collapsed, and later died of starvation.

New Oil Treatment For Rheumatism

Brings Relief to Thousands of Sufferers

New oil treatment for Rheumatism almost proves a revelation. Over two milion bottles sold under absolute guarantee to give satisfaction or money refunded, and less than dozen bottles have been returned. This great Pain Killer and Antiseptic combined, Miller's Antiseptic Oil (known as Snake Oil) that has brought relief to so many thousands of sufferers is said to be without an equal for Rheumatism, Neuralgia, Lumbago, Stiff and Aching Joints, any kind of ache or pain, Cut, Burn or Bruise, corns, Sore throat. Don't delay; take a bottle into your home today and get instant relief. On sale 30c, 60c and $1.00 at Connellsville Drug Co.—Adv.

Patonize Home Merchants Who Advertise in This Paper

The

ARCADE

Special Engagement

BEGINNING

MONDAY MAR. 3,

The Season's Most Gorgeous Musical Event.

Zarrow's Big Revue

20 People 20

Book and Lyrics by George Ehrlesteln.
Costumes by Mathieu, New York

NO. 11.

Every one likes a revue. It is the latest popular sort of amusement. But Zarrow's Revue is a sensation. It is the extreme pinnacle. Of course, you are going to see it. The theatre will be packed with huge happy throngs, and it is offered at a price all can afford. Be among the happy ones. Watch this space each day for the announcement.

(Continued tomorrow.

W.M.Co.

Fashions for Spring

As Authentically Portrayed by Our First Showing of Suits, Coats, Capes, Dresses

New modes are arriving daily and are being placed on display as fast as they can be unpacked. We are satisfied you will find them more than ever interesting because of the many out-of-the-usual features fashion-loving women take such keen delight in. For instance,—it may be the new shape of a collar; it may be the very charming effect of a new color and an odd bit of trimming; or it may be the attraction of some fine, soft fabric alluring in appearance and promising the finest kind of wear. It's an assortment you will like, and one you'll want to keep in touch with as it increases day by day.

In the Dress Goods Sections

Choice Assortment of Carefully Chosen Merchandise
Much of It Newly Arrived—All Fairly Priced

Gleaming Wash Satin $2.15 a Yard

We have been waiting for this shipment (and so have many of our customers) of flesh color and white satin, also some in ivory. 36 inches wide and of good quality.

Longcloth $2.85 a Piece

It is the quality that many women find so good for undermuslins, and the price is really remarkably low—so low, in fact, that we have not seen anything to equal it in Connellsville.

Each piece contains 10 yards and is 36 inches wide.

New Spring Cretonnes

They are arriving almost every day. Blue birds and other gay, Springlike patterns are everywhere in evidence. Every piece is 36 inches wide, and priced from 50c to $1.00 the yard.

Spring Ginghams In Dozens of Styles

Surprisingly pretty and in every imaginable pattern of check, plaid or stripe, to say nothing of plain colors. Prices begin at 30c for a good American Gingham, and range up to 75c a yard.

Mrs. I. E. E. Says This of Her HOOVER

"They may advertise cleaners of this make and that,
And set out their points one by one,
But for labor subtraction and true satisfaction,
The HOOVER is second to none."

See the HOOVER in Operation
In Carpet Dept.—Second Floor Annex

Spring Voiles are Best Chosen Now

Patterns seen in a greater variety and prettier than ever before.

If you are going to have Voile frocks for the warm months (and you certainly will) it is wise to choose them now, when there are so many beautiful patterns and colorings.

Gold Bond Stamps Pay 4% on Every $100 You Spend—Save Them

WRIGHT-METZLER CO.

PATRONIZE THOSE WHO ADVERTISE

PARAMOUNT—SOISSON

THEATRES

C. A. WAGNER, Manager

PARAMOUNT

The home of the best pictures for the best people in Connellsville's best photoplay house.

—Today—

Blue Bird presents EDITH ROBERTS in "SUE OF THE SOUTH"

The story of a Tennessee Orphan of ancient family, but empty purse, who preferred a youth of her own choosing from the mountains to wealth with Peytons, incidentally thereby terminating a feud.

Also a Weekly.

—Tomorrow—

She married money—and—she needed it badly. And in a surprising manner the method of securing the money she needed was presented to Betty Cardon. When she took advantage of the opportunity, startling things occurred, and these things are entertainingly told in

"MANDAREN'S GOLD"
With KITTY GORDON.
Also a Weekly and Comedy.

SOISSON

The Theatre of Wonder and Beauty with the best pictures for the people who love real dramas.

—Today and Tomorrow—

The Man Who Never Fakes.

TOM MIX—
Bulldogs a wild steer.
Rides horseless wagon down mountain.
Crashes into cattle thieves' den.
Shoots spots off playing cards.
Swims lake on horseback.

All to Win a Sweetheart in

"Treat 'em Rough"

A William Fox Victory Picture.

Also a Comedy.